

Otter Polish

Black, Blue, Chocolate, Lilac

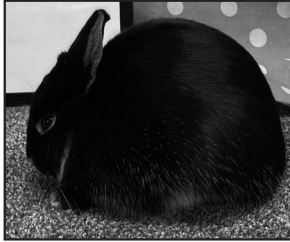

Otter–Black, Blue, Chocolate and Lilac
All varieties compete together.

Surface and Undercolor–The surface and undercolor of the head, outside of the ears, front of front feet, outside of hind feet, and the top and sides of the body are to be as described in the respective self varieties.

Markings–Black and Chocolate animals will have orange to creamy orange color markings, while Blue and Lilac animals will have fawn color markings. The belly, nostrils, eye circles,

jowls, underside of the tail, inside of ears, back of the front feet and inside of the hind feet and legs are to be cream to creamy orange, highlighted by orange or fawn markings which meet the body color. The color between the belly and flank shall continue down the hind feet as it meets the self color of the body. The undercolor of the belly is to be as described in the respective self varieties. The triangle and collar are to be cream to orange. No ticking is preferred. Eyes–As described in the respective self varieties.

Faults–Brown or rusty tinge on body color; orange to creamy orange in the areas other than patterned areas; mealiness on the ears, head, or muzzle; faded or indistinct markings; scattered white hairs over body.

Disqualifications from Competition–White spot(s). Lack of belly undercolor as described the respective self varieties.

Insert for 2021-2024 Edition ARBA Standard of Perfection

Eligible to be entered in all ARBA sanctioned shows as exhibition animals. May not compete for Best of Breed/Best in Show