

Silver Marten Holland Lop
Black, Blue, Chocolate, Lilac

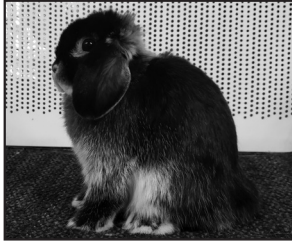

Faults—Fault animals with mealiness on the ears, head, or body. Scattered white hairs or indistinct markings are a fault.

Silver Marten—Black, Blue, Chocolate and Lilac. The surface color of the head, outside of the ears, front of fore feet, outside of the hind feet, and the top and sides of the body are to be of the surface and undercolor as described in the respective self varieties. The nostrils, eye circles, jowls, inside of the ears, triangle, collar, back of the fore feet, inside of the hind feet and legs, belly, and underside of the tail are to be silver-white in color. Prominent silver-white guard hairs are to be evenly distributed around the chest, sides, and lower hindquarters. The eye color is to be as described in the respective self varieties.

Insert for 2021-2024 Edition ARBA Standard of Perfection

Eligible to be entered in all ARBA sanctioned shows as exhibition animals. May not compete for Best of Breed/Best in Show