

Mid-Tex RBA

New Year's Jubilee

JANUARY 17-18, 2025
KILLEEN, TEXAS
ARBA & TRBA SANCTIONED





Show Event Details

LOCATION

Killeen Special Events Center
3601 S WS Young Drive
Killeen, Texas



SHOW OFFICIALS

Don Mersiovsky Superintendent
Jennifer Schimpf Open Rabbit Show Secretary
Katie Finch Youth Rabbit Show Secretary
Amber Tondre Cavy Show Secretary

OFFICIAL ARBA SANCTIONED SHOW

ARBA Executive Director
PO Box 400, Knox, PA 16232
ARBA Website: www.arba.net
Membership Dues
Adult \$20/ yr & Youth \$12/ yr
Plan to attend the
102ND ARBA National Convention & Show
Indianapolis, IN Nov 14-8, 2025

TEXAS RBA SANCTIONED SHOW

Amber Tondre, TRBA Secretary
P.O. Box 904, LaCoste, TX 78039
Phone: 210-215-0855
Email: texasrba@yahoo.com
TRBA Website: www.trba.net
Membership Dues \$13/ yr
State Convention March 21, 2025



Entries

PRE-ENTRIES DUE

11:55PM MONDAY JAN 13TH

*Late Fee Price Applied After Deadline

PER SHOW FEES

\$5 Per Entry

\$1 Per Fur

\$5 Per Meatpen

LATE FEES*

\$8 Per Addition

\$3 Per Fur

\$2 Per Change

SEND ENTRIES TO:

OPEN RABBIT: MidTexEntry@Gmail.Com

YOUTH RABBIT: YouthMidTexEntry@Gmail.Com

CAVY: CavyMidTexEntry@Gmail.Com

CHANGES

Exhibitors are responsible for checking entries for errors and making changes BEFORE judging begins. Review your confirmation carefully upon receipt and at check-in.

NO CHANGES CAN BE MADE AT THE SHOW TABLE.

Unapproved changes may result in your entry being disqualified by the secretary after the show

Entry Show Rules



Youth

May not enter the same animal in both open and youth at the same show. This means that an animal may be shown in the Youth Show OR Open Show but not both.

Anyone may show in an Open Show regardless of age.

Only those exhibitors between the ages of 5 and 18 may show in the Youth Shows. If an exhibitor is 4 years old or 19 years old, they MUST show in the Open show.

Identification

All entries must have a permanent and legible ear identification in the left ear. Animals not properly marked will be disqualified from the show and no entry fee refunded.

Fur

All animals will be judged in breed fur unless otherwise noted.

Entry Requirements

Mid-Tex RBA is an Early Entry Control Sheet Show.

Pre-entries will be accepted by EMAIL only. Late entries will be accepted in person at the show.

Ensure your entry includes an exhibitor name, address, phone number and the show(s) being entered.

Please NO PHOTO entries. Use our entry form, another system generated form or type in the body of the email. Anything handwritten **MUST BE LEGIBLE**

Schedule

Friday January 17th

4:00PM Barn Opens & Check-in Begins

6:30PM Check-in deadline

7:00PM Judging Begins

8:30 PM Check-in (Sat shows) closes

Animals may stay in barn overnight

Barn closes upon conclusion of BIS

Saturday January 18th

6:00AM Building Opens

7:30AM Rabbit Check-in Deadline

8:00AM Rabbit Judging Begins

Cavy Check-in Deadline

8:30AM Cavy Judging Begins

2:30PM Raffle Drawing

Upon conclusion of BIS, the building
must be vacated





Awards

BEST IN SHOW
RESERVE IN SHOW
2ND RESERVE IN
SHOW

CAVIES
BEST IN SHOW
RESERVE IN SHOW

OPEN RABBIT - 10+ Entries
Best of Breed &
Best Opposite of Breed

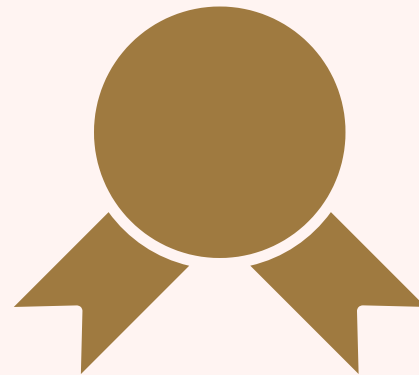

YOUTH RABBIT - All Breeds
1st - 5th Place Class Ribbons
Best of Breed & Best
Opposite of Breed



CONTROL SHEET WRITER RAFFLE
Pick a judge to write for and earn raffle tickets to win \$100 Cash!
Drawing will occur during Best in Show judging on Saturday.
The longer you write, the more chances you earn to win



Market Classes

The following market classes are recognized by ARBA.

- You are welcome to enter any of the classes for any and all of our shows (Open or Youth A, B, & C Shows).
- Awards will be provided by Mid-Tex RBA if 15+ are entered in the class. There are no premiums.
- Breed Date for Single Fryers & Meatpens is October 9th, 2024.



MEATPEN

3 rabbits same breed & variety

10 weeks of age

3 1/2 lbs Minimum

5 1/2 lbs Maximum



SINGLE FRYER

1 rabbit

10 weeks of age

3 1/2 lbs Minimum

5 1/2 lbs Maximum

ROASTER

1 rabbit

6 months max

5 1/2 lbs Minimum

9 lbs Maximum

STEWER

1 rabbit

6+ months of age

8 lbs Minimum

Breed Standard Maximum



Distinguished Officials

Tony Bell
Bill Bramble
Dana Bramble
Michael Franke
Griffin Harrah
Uno Kivi
Randy Shumaker
Eric Stewart
Kyle Yaccobucci



A Licensed ARBA Rabbit Registrar (Noah Finch) will be available. This is a completely optional service separate from entering the show. ARBA Registrations include inspecting the animal for DQs, weighing the animal, and filling out paperwork to be included in ARBA's database. This process is required to obtain any Grand Champion certificates from ARBA.

Bring with you:

- ARBA Card
- Pedigree (Printed copy preferred)
- \$6 fee for each rabbit you want to register with the ARBA

Rabbit must be at least 6 months of age, meet senior weight & breed requirements and be free from Disqualifications. See our registrar at the show for more information.

Note: The show officials will determine the selection of judges and the order of judging. Mid-Tex RBA reserves the right to substitute as needed.

Raffle

A wide variety of items
will be offered

Drawing will be at
2:30 PM on Saturday

Please help support our
Mid-Tex Youth Activities

We will gladly accept item donations.

NO ANIMALS ACCEPTED.

There will also be a 50/50 raffle in
which half the proceeds of ticket sales
in cash will be provided to the winner
and the other half goes to the club.

Vendors



No clubs, organizations, or individuals will be permitted to solicit subscriptions, donations for drawings or other items, or display information in or around the showroom unless granted permission by Mid-Tex RBA prior to the show.

Any exhibitor wishing to sell anything other than rabbits/cavies must pay a vendor fee and receive permission before the show.

No product pre-orders or deliveries may be at the show site without permission to be in the building.





Concessions

Wat Tha Truck Friday Evening & Saturday

<https://www.facebook.com/WATTHATRUCK>

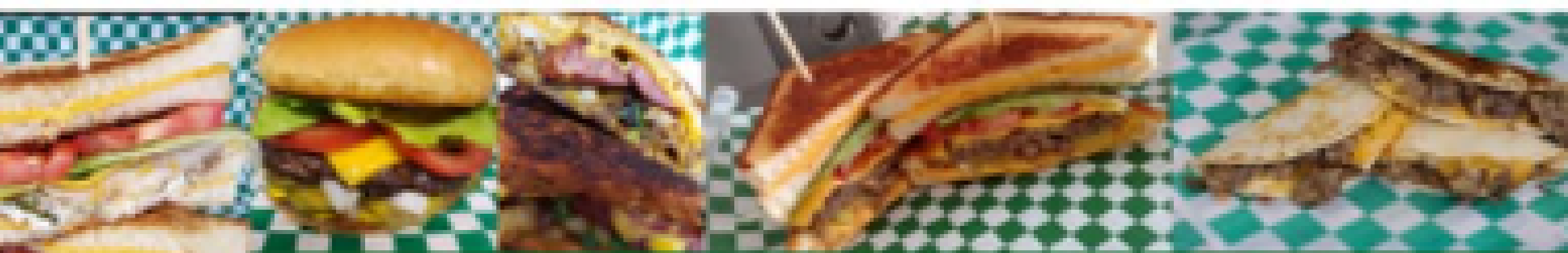

Classic Monster Burger Cheese Burger No Name Monster Burger Spicy Pulled Pork Tacos

All Meals Include Fries And Your Choice Of Any \$1.00 Drink

Burgers	Entree	Meal	Loaded Fries and Nachos	GRILLED CHEESE MEALS \$9.00
Classic Monster Burger All beef patty lettuce tomato onion pickles cheese mustard	\$8.00	\$9.00	Flour..... \$8.00	*All grilled cheese meals include fries and a drink*
Double Meat Bacon Cheese Burger Two all beef patties two slices of cheddar cheese lettuce tomato onion pickles mustard	\$10.00	\$13.00	Spicy Pork..... \$9.00	Special - Slow cooked pulled pork with a little kick melted inside a garlic crusted grilled cheese
Baby Monster All beef patty two slices of cheddar cheese lettuce tomato onion pickles mustard inside two buttery toasted bread	\$7.00	\$10.00	Chicken..... \$9.00	B.L.T.- Bacon cheese lettuce tomato inside buttery toasted bread
Monster Burger Two perfectly toasted grilled cheese with a cheeseburger in the middle	\$9.00	\$12.00	Steak..... \$10.00	Mushroom Melt- Sautéed mushrooms with caramelized onions
Chicken Monster Burger Two perfectly toasted grilled cheese with a special seasoned grilled chicken burger in the middle	\$12.00		Fresh Cut Fries..... \$4.00	Ham & Cheese- Smoked ham and cheese inside buttery toasted bread
Grilled Chicken Special seasoned grilled chicken breast and sautéed ham with cheese and mayo	\$8.00	\$9.00	O'Rings..... \$5.00	Howliday- Pineapple smoked ham and cheese inside toasted bread
Chicken Garden Blend Grilled Chicken with smoked ham sautéed in sauce cheese with mayo	\$8.00	\$11.00	Tater Tots..... \$4.00	The King- Grilled chicken bacon ranch and cheese inside toasted bread
Spicy Pork Burger Crispy pork patty lettuce tomato cheese onion pickles	\$6.00	\$9.00	Pepper Peppers 3 for \$3.00	Pepper-Cheer special seasoned jalapeno bacon spread inside buttery toasted bread
Old Cheese Burger All beef patty with cheese sautéed with onion and pepper with sauce and shredded cheese on toasted bun	\$7.00	\$10.00	Steak on a Stick... \$8.00 \$11.00 Tender steak made to perfection with our special seasoning and cheese	Rayhem- Seasoned sirloin steak with grilled onions and pepper jack cheese inside buttery toasted bread
			Chicken on a Stick... \$6.00 \$9.00 Smoked chicken breast made to perfection with our special seasoning on a skewer	No Name... -Homestyle potatoes with diced green onions and grilled onions inside buttery toasted bread
			ADD ON'S	
			Grilled Onions..... No Charge	Grilled Cheese..... \$4.00... \$7.00
			Grilled Jalapenos..... No Charge	Old Grilled Cheese... \$4.00... \$7.00
			Bacon..... \$2.00	
			Nacho Cheese..... \$1.00	
			Pepper Spread..... \$1.00	
			Sautéed Mushrooms..... \$1.00	



BLT Grilled Cheese



Cheese Burger



Bacon Burger

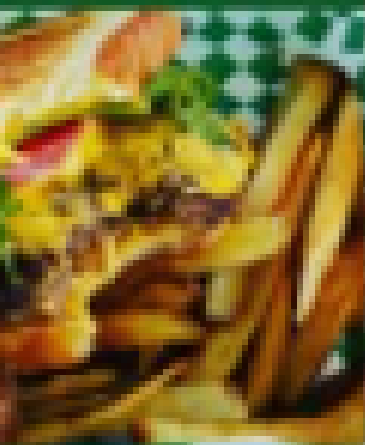

Baby Monster



The Special

WHEN YOU SUPPORT MY BUSINESS YOU'RE SUPPORTING MY DREAM
YOU CAN GET JUSTICE
THANK YOU FOR ORDERING AT WATTHATRUCK
SUPPORT A SMALL, SUPPORT LOCAL BUSINESS



Chicken Garden Blend

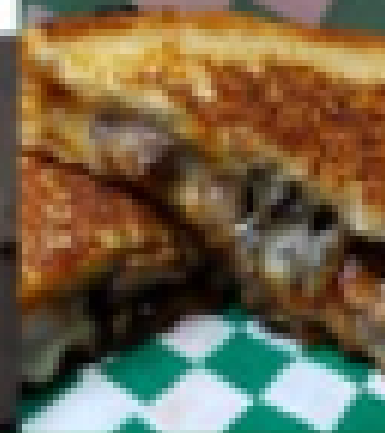

Rayhem

Venue Map



Killeen Special
Events Center
3301 S WS
Young Drive

KILLEEN SPECIAL EVENTS CENTER

3301 South W S Young Drive

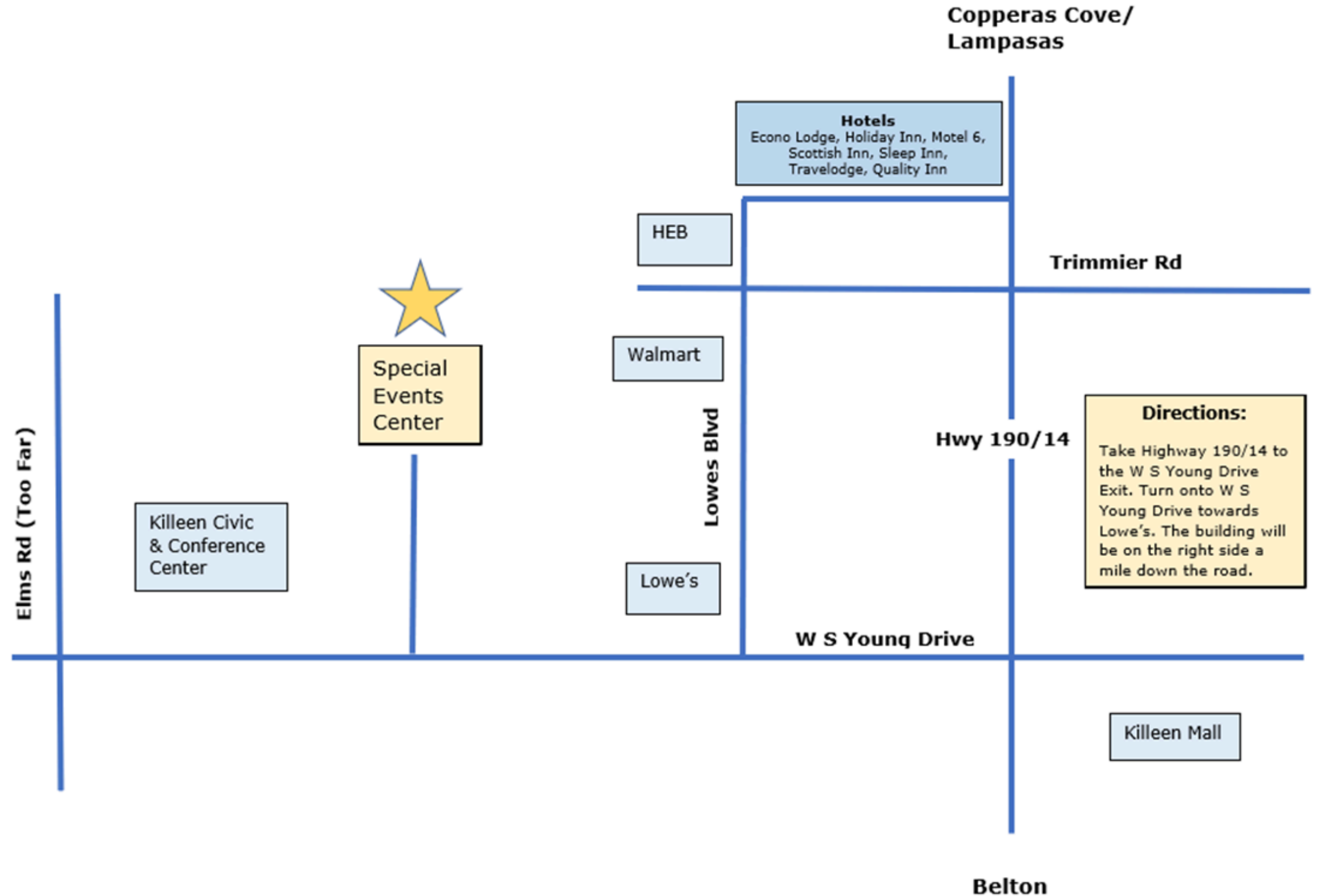



Show Rules

- 1.The decisions of the judges will be final.
- 2.Youth & Adult Exhibitors must act in a professional manner towards judges, show committee, show help & each other.
- 3.Any exhibitor indicating ownership, harassing, or interfering with a judge or writer will be disqualified & forfeit all fees/winnings.
- 4.No video recording without approval from the judge.
- 5.Behaviors perceived as unbeneficial for the show & exhibitors will not be tolerated.
- 6.Only show officials, judges and designated writers are allowed in the judging area.
- 7.Parents are responsible and accountable for the actions/damages of their children. If any damages occur, you will be financially responsible for the repair or replacement of the damages.
- 8.No skateboards, roller skates, rollerblades, scooters, etc. are allowed in the building.
- 9.Any exhibitor wishing to file a formal protest must make a \$150 payment to Mid-Tex RBA to be heard by the show committee.

- 1.Exhibitors or their designee are responsible for getting their rabbits to the show table.
- 2.Youth rabbits must be carried to the show table by a youth (5—18 years old). Adults are not to place rabbits on or off the show table for youth shows.
- 3.Absolutely NO REFUNDS of entry fees will be made.
- 4.We will make 3 calls from the judging table and then those present will be judged.
- 5.Judging for the second show may start before the first show finishes. Be listening for your breed so that you are not passed over for judging.
- 6.Best in Show will be chosen at the end of the day after the completion of all shows.
- 7.Awards must be picked up the day of the show.
- 8.Exhibitor show reports and legs will be EMAILED within 30 days after the conclusion of the show.



Rules & Liability

This show is held in strict accordance with the latest and revised Official Show Rules of ARBA. Filing of an entry indicates acceptance of ARBA and Mid-Tex RBA show rules. All parties in attendance will each individually assume all risk and liabilities. Killeen Special Events Center, ARBA, TRBA, Mid-Tex RBA and members of the show committee will not be liable for any accident, illness, death, injury, damage, or harm to exhibitors or their animals, which may result from attending this show. All precautions will be taken for a safe show.

HEALTH

- Animals showing symptoms of disease of any kind **WILL NOT** be allowed admittance to the show room. Show management is compelled to refuse entry to show room and remove from the same, all diseased or unsightly animals. Any animals displaying white nasal discharge must be removed immediately and will not be allowed to compete in any additional shows. All entry fees on such animals shall be forfeited.
- All animals must be healthy and in proper-size leakproof transport cages to ensure the animals' well-being. No coops will be provided.
- No does with litters will be allowed on the show premises.
- RHDV2 Vaccinations are not a requirement for entry.
- **As of this catalog date, Texas does not require health certificates for entry.** Exhibitors are to consult their current state regulations for any rabbit travel restrictions prior to departure.

ANIMALS

No animals other than entered rabbits and cavies or certified working service animals allowed in the building.

Service animals causing disruption will be asked to leave.

Breed Sanctions

ANGORAS- OPEN & YOUTH

NATIONAL ANGORA RABBIT BREEDERS CLUB
Laurie Penterman
7983 Outagamie Rd. Kaukauna, WI 54130
920-740-8772 pentermanlaurie@yahoo.com
Membership: Adult – \$10 Youth – \$5
Sanction Fees: Open & Youth: \$15 for all breeds-
Sweeps: Robin Olson
414 Woodside Drive Harrisburg, NC 28075
704-305-0385 narbcsweps@gmail.com
www.nationalangorarabbitbreeders.com



BRITANNIA PETITE- OPEN & YOUTH

AMERICAN BRITANNIA PETITE RABBIT SOCIETY
Scott Stockwell PO Box 10261 Cranston, RI 02910
(617) 291-5688 ABPRS77@gmail.com
Membership: Adult \$10 Youth – \$7.50
Sanction Fees: OPEN \$16.00; YOUTH \$8.00
Sanction Requests/Show Reports to:
Karah Boersma
9091 Taylor Street Zeeland MI 49464
seagull553@hotmail.com 616-566-7961
www.abprs.com



CALIFORNIAN – OPEN & YOUTH

NATIONAL CALIFORNIAN RABBIT
SPECIALTY CLUB, INC
David Cardinal
E 4076 State HWY 22-54 Waupaca, WI 54981-9027
715-281-9286 calclubsecretary23@gmail.com
www.nationalcrcs.org
Membership: Adult \$15 Youth \$10
Sanction Fees: OPEN \$15 YOUTH \$8 Combo \$20
Sweepstakes: David Cardinal
calspointkeeper@gmail.com



CHAMPAGNE D'ARGENT – OPEN & YOUTH

CHAMPAGNE D'ARGENT
RABBIT FEDERATION
Tanya Zimmerman
N9487 Walnut RD Clintonville, WI 54929
715-823-5020
champagnesecretary@gmail.com
Membership: Adult \$15 Youth \$13
Sanction Fees: OPEN \$10 – YOUTH \$8
<http://www.cdarf.us/>



CHECKERED GIANT – OPEN

AMERICAN CHECKERED GIANT RABBIT CLUB
David Freeman III 9 Klondyke Rd Milford, OH 45150
(513) 576-0804
Membership: \$20 Sanction Fees: \$10
davidfreemanacgrc@yahoo.com
Sweeps: Sue Gillispie
acgrcsweepstakes@yahoo.com
www.checkeredgiant.org

DUTCH – OPEN & YOUTH

AMERICAN DUTCH RABBIT CLUB
Shannon Krolkowski
1877 S. Bridgeview Ln Midland, MI
(989) 600-1588 amdutchclub@aol.com
Membership: Adult \$15 Youth \$13
Sanction Fees: OPEN \$12.00; YOUTH \$10.00
Sweeps: Tiffany Wayne
32881 790th Ave Ellendale, MN
football_chick_8@hotmail.com
www.dutchrabbit.com



ENGLISH LOP & FRENCH LOP – OPEN & YOUTH

LOP RABBIT CLUB OF AMERICA
Sheryl Sparrgrove
9914 Northyard Road Clinton, IL 61727
319-327-1310 secretary@loprabbitclubofamerica.org
Membership: Adult \$15 Youth \$10
Sanctions: OPEN \$20 YOUTH \$9
Janet Johnson 4925 East Ave, Turlock, CA 95380
Show Reports to: Barry Burton at
LRCA.sweeps@gmail.com
<http://www.loprabbitclubofamerica.org>



FLEMISH GIANT – OPEN

NATIONAL FEDERATION OF FLEMISH GIANT
RABBIT BREEDERS, INC.
Wayne Bechdel
117 Hollow Road Lockhaven, PA 17745
570-660-3946 waynebechdel@gmail.com
Membership: Adult/Youth – \$20
Sanction Fees: OPEN \$10; YOUTH \$8, Combo \$15
www.nffgrb.org



HAVANA – OPEN & YOUTH

HAVANA RABBIT BREEDERS ASSOCIATION
Tanya Zimmerman
PO Box 376 Marion, WI 54950
(715) 823-5020
havanasecretary@yahoo.com
Membership: Adult \$8, Youth \$6,
Sanction Fees: OPEN \$10 YOUTH \$5 Combo \$10
www.havanarb.net

HIMALAYAN – OPEN & YOUTH

AMERICAN HIMALAYAN RABBIT ASSOCIATION
Linda Bell PO Box 290494 Phelan, CA 92329
himiclubsec@yahoo.com
Membership: Adult \$5 Youth \$8
Sanction Fees: OPEN OR YOUTH \$7 COMBO \$10
www.himalayanrabbit.com



HOLLAND LOP – OPEN & YOUTH

HOLLAND LOP RABBIT SPECIALTY CLUB
Robin Laymon PO Box 201 Hudson, IN 46747
260-239-8942 HLRSC.Secretary@gmail.com
Membership: Adult \$20; Youth \$17;
Sanction Fees: OPEN \$15 YOUTH \$10
Sanction Requests/Show Reports to:
Cheri Bushee, PO Box 27, Spencerville, IN 46788
cheri48@aol.com www.hlrsc.org



JERSEY WOOLY- OPEN & YOUTH

NATIONAL JERSEY WOOLY RABBIT CLUB
Alexandra Williams
932 Bentleyville RD Charleroi, PA 15022
878-645-1846 zcharmed@msn.com
Membership Fees: Adult \$15 Youth \$12
Sanction Fees: OPEN \$10 YOUTH \$10
Sanction Requests/Show Reports to: Nicole Schmitt
505 East Henry Clay St #104, Whitefish Bay, WI 53217
njwrcsweeps@gmail.com
<http://jerseywooly.org> www.njwrcsweeps.com

Breed Sanctions

LIONHEAD - OPEN & YOUTH

NORTH AMERICAN LIONHEAD RABBIT CLUB
Melissa Kmetz 230 Ranch Rd Loudon, TN 37774
301-675-7683 NALRCSweeps@gmail.com
Sanction Fees: OPEN \$15; YOUTH \$10
Sanction Requests and Show Reports to
<https://www.lionhead.us/sanctions>
www.lionhead.us

NETHERLAND DWARF - OPEN & YOUTH

AMERICAN NETHERLAND DWARF
RABBIT CLUB
Cindy Stelloh
PO Box 573 Mukwonago, WI 53149
414-659-9001 andrcsectreas@yahoo.com
Membership: Adult \$35 Youth \$30
Sanctions: Open \$15 Youth \$10
Sanction Requests/Show Reports to:
Cindy Stelloh
undrcsweeps@yahoo.com
www.andrc.com

SILVER - OPEN & YOUTH

NATIONAL SILVER RABBIT CLUB
Melissa Ordway
47 Hardscrabble Rd Port Jervis, NY 12771
315-532-1287 SilversSecretary@gmail.com
Membership: Adult \$7 Youth - \$5
Sanction Fees: OPEN/YOUTH COMBO \$7.00
www.silverrabbitchclub.com

MINI LOP - OPEN & YOUTH

AMERICAN MINI LOP RABBIT CLUB
Torre Rivers 1 Spruce Court
Voorheesville, NY 12186
518-281-0131 amlrcsecretary@gmail.com
Membership: Adult \$15 Youth \$12
Sanction Fees: OPEN \$13 YOUTH \$10
Nicole Schmitt
505 E Henry Clay St #104,
Whitefish Bay, WI 53217
414-217-1512 amlrc.sweeps@gmail.com
www.amlrc.net www.amlrcsweeps.com

NEW ZEALAND - OPEN & YOUTH

AMERICAN FEDERATION OF NEW ZEALAND
RABBIT BREEDERS
David Cardinal
E4076 State Hwy 22-54 Waupaca, WI 54981
715-281-9286 afnzrbasecty@gmail.com
Membership: Adult \$15 Youth \$13
Sanction Fees: OPEN \$12.00; YOUTH \$8.00
www.newzealandrabbitchclub.net

TAN - OPEN & YOUTH

AMERICAN TAN RABBIT SPECIALTY CLUB
Paula Schutz
105 Ulsterville Rd Pine Bush, NY 12566
(845) 744-3900 atrscsecy@gmail.com
Membership \$13 Youth \$10
Sanction Fees: OPEN \$10.00; YOUTH \$4.00
www.atrsc.org

MINI REX - OPEN & YOUTH

NATIONAL MINI REX RABBIT CLUB
Bridget Forman
8562 290th St Boyd, WI 54726
NMRRCSecretary@gmail.com
Membership: Adult \$25 Youth \$25
Sanction Fees: OPEN \$15.; YOUTH \$15.
Show Reports to: Margaret Potter
1401 W Sian Drive Sanford, MI 48657
989-430-9161
nmrrcopensweeps@yahoo.com
www.nmrrc.net

POLISH - OPEN & YOUTH

AMERICAN POLISH RABBIT CLUB
Joan Thies 5163 CR 37 Fort Lupton, CO 80621
303-358-1344
aprcsecretarytreasurer@gmail.com
Membership: Adult \$12 Youth \$10
Sanction Fees: OPEN \$15.00; YOUTH \$10.00
polishsweeps@gmail.com
www.americanpolishrabbitchclub.com

CAVY - OPEN & YOUTH

AMERICAN CAVY BREEDERS ASSOCIATION
Patricia Singer Po Box 1330 West Point, CA 95255
209-293-7034~Secretary@acbaonline.com
Membership: Adult \$25 Youth \$20
Sanction Fees: OPEN \$15 - YOUTH \$10
Sanction Requests:
Kimberly Davis 392 Old Mulkey Rd, Tompkinsville, KY 42167
936-524-4501 or www.acbaonline.com;
Show Reports to: Laurie Norman
172 Spruce Street, Elyria, OH acbasweeps@gmail.com

MINI SATIN & SATIN

OPEN & YOUTH

AMERICAN SATIN RABBIT BREEDERS ASSOCIATION
Sherry Garrett 18902 7 Mile Rd Reed City, MI 49677
231-832-1450 asrba.secretary@gmail.com
Membership: Adult \$17 Youth \$14
Sanction Fees: OPEN \$20.00 - YOUTH \$10.00
Show Reports to: Cullen Santino LeRoy
274 Ferguson Lane, Central City, KY 42330
219-798-2270 20lasrba.sweeps@gmail.com

REX - OPEN

NATIONAL REX RABBIT CLUB
Arlyse DeLoyola
PO Box 1465 Cave Junction, OR 97523
nationalrex@yahoo.com
Membership: Adult or Youth \$20
Sanction Fees: OPEN \$10.00; YOUTH \$7.00
Chris Christian
2540 First Lakeview Cove Hernando, MS 38632
901-461-7277 rexsweeps@yahoo.com
nationalrexrc.org

Breeds being sponsored by Mid-Tex RBA are disclosed in this catalog. The club determines sanctions based on previous show numbers. Additional Breeds can be sponsored by breeders and will be posted on our Facebook group upon receipt of National Club's sanction numbers.

Sanctions are NOT a requirement to enter the show. They provide National Club sweepstakes points opportunities for exhibitors that are members of their respective national breed clubs.



Frequently Asked Questions



HOW DO I ENTER THE SHOW?

Entries are accepted via email by the 1/13 deadline. You can attach an entry form document or type in the body of the message. Include your name, address, breed, variety, class, and tattoo. An auto-reply message will be sent when your entry has arrived in our inbox. A confirmation will be emailed to you after processing. You can also enter at the show at the late fee price. It's highly recommended to enter by the email deadline.

CAN I MAKE CHANGES TO MY ENTRY AFTER INITIALLY SENDING IN?

Yes. Changes are free through the change deadline. After the deadline, they will be made upon arrival, unless an input error identified prior to printing.

IS THERE AN ENTRY LIMIT ?

No. You may enter as many animals as you would like. Entry fee is per animal per show.

WHERE CAN I FIND ENTRY FORMS?

Entry forms are included on the "Files Tab" of the Mid-Tex RBA Shows Facebook Group, and the last pages of the show catalog that will be posted on the ARBA & TRBA websites.

DO I HAVE TO ENTER ALL SHOWS?

No. You can enter one, two, or all three. However, you must abide by the entry/check-in deadlines.

HOW DO I PAY ENTRY FEES?

Upon arrival at check-in.
Cash, Check payable to Mid-Tex,
or Credit Card
(3% Square Fee Added)
No prepayment accepted

MAY I ENTER THE DAY OF THE SHOW?

Yes, however it will be at the late entry fee price. We strongly recommend entering by the email deadline. Paperwork is printed after the change deadline. If you have entries after the change deadline, please just be prepared to enter at the show. You may also add new animals to existing entries upon arrival.

WHAT IS A FUR CLASS?

This is an optional class judged at the conclusion of the breed based only on fur. The animal must be entered in the breed class to enter fur. National breed clubs offer a fur sweepstakes. This is open to all recognized ARBA breeds.

MAY I ENTER MARKET CLASSES?

Yes. There are classes for Meatpens, Single Fryers, Roasters, & Stewers for each show. Not a jackpot at this time. Awards provided if a class includes 15+ entries.



Frequently Asked Questions



DO I HAVE TO BE AN ARBA/TRBA MEMBER?

No. Being a member of the American Rabbit Breeders Association (ARBA) and Texas Rabbit Breeders Association (TRBA) provides benefits such as participating in sweepstakes points contests. However, it is not a requirement to enter the show.

IS A HEALTH CERTIFICATE REQUIRED?

As of this catalog date, Texas does not require health certificates for entry. Exhibitors are to consult their current state regulations for any rabbit travel restrictions prior to departure.

WHAT ARE ARBA/TRBA SANCTIONS?

Mid-Tex RBA has sanctioned all shows with the American Rabbit Breeders Association (ARBA) and Texas Rabbit Breeders Association (TRBA). These sanctions allow you to become eligible to receive ARBA legs and accumulate points for the TRBA sweepstakes points contests.

WHAT IS A TATTOO? WILL ANYONE BE ABLE TO TATTOO MY RABBIT AT THE SHOW?

ARBA requires each rabbit to have a permanent identification tattoo in their left ear or the animal will be disqualified. If your rabbit needs a tattoo, several exhibitors attending the show will offer tattoo services. However, it is recommended to tattoo prior to the show as you will need the tattoo identification to complete your entry.

DO MY RABBITS NEED TO BE VACCINATED FOR RHD?

No. Vaccinations are not a requirement for entry.

CAN I SANCTION MY BREED?

Yes. Please contact Mid-Tex RBA secretary. Some requests will depend on the National Breed Club's acceptance

WHAT ARE SANCTIONED BREEDS? MY BREED ISN'T LISTED. CAN I STILL SHOW?

Yes. All breeds recognized by the ARBA (or have ARBA Certificates of Development) may be shown. Sanctioned breeds allow exhibitors that are members of the breed's National Organizations (National Havana Club, etc.) to be eligible for sweepstakes points based on the placements at the show. Mid-Tex will send show reports to the National Breed Clubs.



Frequently Asked Questions



WHAT IS THE BARN ENVIRONMENT?

The show will be held in the Special Events Center. The 53,000 sf building features a concrete floor, ample restrooms are available and parking is free.

WHO WILL JUDGE MY ANIMALS?

The ARBA licensed judges hired by the club are listed in this show catalog. Any of them could judge your animals for any given show. Judges are given breeds as determined by the superintendent to keep the show moving. A judge will only judge that particular breed once during the weekend.

WILL THERE BE AN ARBA REGISTRAR PRESENT?

Yes. Noah Finch will be available. Contact him for more information and to ensure there are enough forms brought to the show.

IS THERE A HOTEL BLOCK?

No. There are many different hotels available close to the show barn. You should be able to find one that will best fit all your requirements.

ARE THERE RV HOOKUPS?

Yes. Contact the venue for more information.

MAY I LEAVE MY ANIMALS IN THE BARN OVERNIGHT?

Friday – Yes
Saturday – No, the building must be vacated at conclusion of the show.

CAN I ATTEND THE SHOW AS A SPECTATOR?

Yes, spectators are allowed to attend the event.

WHEN ARE THE NEXT SHOWS HOSTED BY MID-TEX?

September 5-6, 2025 - Belton, TX

Save the dates for our 2026 Shows:
January 16-17, 2026 - Killeen, TX
September 11-12, 2026 - Belton, TX

OTHER QUESTIONS??

Please direct them to
MidTexRBASecretary@Gmail.com

Mid-Tex RBA

Who We Are

Mid-Tex RBA is considered the largest active all-breed rabbit club in the state of Texas with over 50 members. Our club has been consecutively chartered since 1981.

Mid-Tex is a youth-oriented club focused on the education of its members in all aspects of rabbit raising. We work with youth of all ages including those of us who are young at heart. Primarily serving Bell and surrounding counties.

We host two shows each year in which success is contributed to teamwork and commitment to the exhibitor's experience.

Membership Base

- ARBA Licensed Judges
- ARBA Licensed Registrars
- ARBA Distinguished Service Award Recipients
- Texas RBA Breeders of the Year
- Licensed Veterinarian
- ARBA District Director
- National Breed Club Officers
- Texas RBA Officers
- Decades of Experience

Our Activities

Club Meetings

- 3rd Tuesday of each month
- Held in Belton
- Educational Games

Hosting Shows

- January in Killeen
 - Weekend Leading into MLK Day
- September in Belton
 - Weekend After Labor Day

Social Gatherings

- Summer Picnic
- Christmas Party

Join Us!

Mid-Tex RBA is always welcoming new members. For additional information, please send an email to **MidTexRBASecretary@Gmail.com** to be added to our email list for information about upcoming club events and gatherings.





MID-TEX RBA SHOW RABBIT ENTRY FORM

Entry # _____

NAME _____ OPEN YOUTH (5-18 years)

ADDRESS _____ CITY _____ STATE _____ ZIP CODE _____

EMAIL ADDRESS** _____ PHONE (_____) _____ - _____

	Ear #	Breed	Variety (Showroom Color)	Age			Sex		Show A (Fri)	Fur A	Show B (Sat AM)	Fur B	Show C (Sat PM)	Fur C
				Sr	Int	Jr	Buck	Doe						
1				Sr	Int	Jr	Buck	Doe						
2				Sr	Int	Jr	Buck	Doe						
3				Sr	Int	Jr	Buck	Doe						
4				Sr	Int	Jr	Buck	Doe						
5				Sr	Int	Jr	Buck	Doe						
6				Sr	Int	Jr	Buck	Doe						
7				Sr	Int	Jr	Buck	Doe						
8				Sr	Int	Jr	Buck	Doe						
9				Sr	Int	Jr	Buck	Doe						
10				Sr	Int	Jr	Buck	Doe						
11				Sr	Int	Jr	Buck	Doe						
12				Sr	Int	Jr	Buck	Doe						
13				Sr	Int	Jr	Buck	Doe						
14				Sr	Int	Jr	Buck	Doe						
15				Sr	Int	Jr	Buck	Doe						
16				Sr	Int	Jr	Buck	Doe						

Email to Open Entries: MidTexEntry@Gmail.Com or Youth Entries: YouthMidTexEntry@Gmail.Com

Entries after the email deadline will be assessed the late fee price.

Payment will due upon arrival. Cash, Check, or Credit Card. Fees due will be displayed on your confirmation sheet emailed after processing.



MID-TEX RBA SHOW CAVY ENTRY FORM

Entry # _____

NAME _____ OPEN YOUTH (Exhibitor 5-18 years)

ADDRESS _____ CITY _____ STATE ____ ZIP CODE _____

EMAIL ADDRESS** _____ PHONE (____) _____ - _____

	Ear Tag #	Breed	Variety (Showroom Color)	Age			Sex	
				Sr	Int	Jr	Boar	Sow
1				Sr	Int	Jr	Boar	Sow
2				Sr	Int	Jr	Boar	Sow
3				Sr	Int	Jr	Boar	Sow
4				Sr	Int	Jr	Boar	Sow
5				Sr	Int	Jr	Boar	Sow
6				Sr	Int	Jr	Boar	Sow
7				Sr	Int	Jr	Boar	Sow
8				Sr	Int	Jr	Boar	Sow
9				Sr	Int	Jr	Boar	Sow
10				Sr	Int	Jr	Boar	Sow
11				Sr	Int	Jr	Boar	Sow
12				Sr	Int	Jr	Boar	Sow
13				Sr	Int	Jr	Boar	Sow
14				Sr	Int	Jr	Boar	Sow
15				Sr	Int	Jr	Boar	Sow
16				Sr	Int	Jr	Boar	Sow

Email to Cavy Entries: CavyMidTexEntry@Gmail.Com

Entries after the email deadline will be assessed the late fee price.

Payment will due upon arrival. Cash, Check, or Credit Card. Fees due will be displayed on your confirmation sheet emailed after processing.