

# 2025 Pennsylvania State Rabbit Convention

Friday, January 31, 2025 -  
Sunday, February 2, 2025  
Lebanon Expo Center  
80 Rocherty Rd., Lebanon, PA 17042



## SHOW SPONSORS

**Platinum Sponsors**  
Pointer Hill

**Bronze Sponsor**  
Bingco Freeze Dried  
Hop and a Stitch





# Exceptional Equipment for your Exceptional Animals

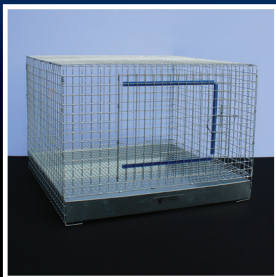
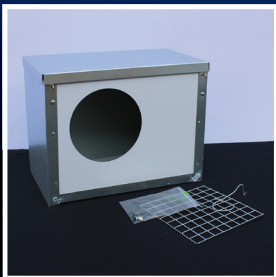
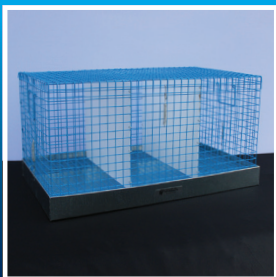

## Pointer Hill Pet Products

Stop by for all your CAGE and SUPPLY Needs!



 Pointer Hill Pet Products  
625 Hoffmansville Road  
Bechtelsville, PA 19505

Mon-Fri 7:00am - 4:00pm EST  
Members of ARBA & ACBA

 Toll Free: **888.331.2243**  
Phone: **610.754.7830**  
Fax: **610.754.7840**

 Email: **info@pointerhill.com**  
Visit us: **www.pointerhill.com**

Shipments Made Daily | AMERICAN EXPRESS | DISCOVER | VISA | MASTERCARD Accepted

# TABLE OF CONTENTS

Show Schedule, Show Officials.....	4
PaSRBAEntryInformation/Cooping.....	5
2025OnlineEntryProcedure.....	6
Judges.....	7
SpecialtyShows.....	9-17
Show Sponsors.....	18
ShowRules.....	19-21
IssueResolution.....	22
PaSRBABusinessMeeting.....	22
Vendors.....	23-25
Banquet.....	26
Arts&CraftsContest.....	27
Hotels.....	28-29
YouthActivities.....	30
ArtSweinhartMemorialYouthAward.....	31
PerformanceSportsforRabbits&Cavies.....	32
Directions.....	33
PaSRBARaffle/RabbitRaffle.....	34
NationalSpecialtyClubs.....	34-40

**2025 ARBA National  
November 14-19, 2025  
Indianapolis, Indiana**

## 2025 SHOW SCHEDULE

### Friday.

Building open 3-10pm  
Cooping available after 3pm

closes at 6pm PaSRBA  
Banquet 7pm

### Saturday

Building opens 7am Shows  
starts at 9am Open/Youth  
Rabbit & Cavy Show Building

### Sunday

Building opens 7am Show  
starts at 9am  
Open/Youth Rabbit & Cavy  
Rabbit Specialty Shows

## PaSRBA Show Officials

**Convention Chair/General  
Superintendent**  
Michelle Forry

**Open and Youth  
Superintendents**  
Matt and Ashley Bishop  
Ryan Geschwindt

**Cavy Superintendent**  
Mike Boyle

**Superintendent Assistants**  
Mark Lucas, Mollilyn Petro

**General Secretary**  
Tori Perry

**Open Secretary**  
Lori Jo Whitehaus

**Youth Secretary**  
Bob Kolb

**Secretary Assistants**  
Kristina Kolb  
Deb Schmittel

**Specialty Shows**  
Mark Lucas

**Vendors**  
Monica Gray

**Youth Programs**  
Sarah Lowell

**Awards**  
Michele Kulha

**Banquet**  
Michele Petro

**Rabbit Hopping**  
Sally Turner

**SEE PAGE 6 FOR THE ONLINE ENTRY PROCEDURE**

## **Entry Information**

- The show will be PRE-ENTRY only. No day of show entries will be accepted.
- \$7.00 per Entry
- Mail-in entries must be postmarked by Jan. 26 and sent to the respective secretaries
- Easy2Show entries are due by 8 p.m. Jan 30 for the Feb. 1 show and 12 p.m. Feb. 1 for our Feb. 2 show.
- Email entries will not be accepted.
- There will be a \$3 charge to change a rabbit from open to youth or vice versa
- Fur/wool \$3
- Once an animal is entered, ear number changes only will be accepted for \$3.
- Note: Entries will be firmly closed at the posted deadlines. No late entries will be accepted. No exceptions

---

## **PaSRBA Overnight Cooping**

**Coops will be located in the Brightbill Barn**

**Please go to our online store for cooping.**  
<https://www.pasrba.org/online-store>

---

## **Awards**

(PaSRBA open & youth sponsored shows)

BIS Rabbit/Cavy Special Award

Best of Group Rabbit Special Award

RIS Cavy Special Award

BOB Special Award

BOS Special Award

BOV Special Award

BOSV Special Award

Placement Ribbons 3 places

# 2025 Online Entry Procedure



ENTER SHOW

HOME

OUR PRODUCT

VIDEOS

PRICING

CONTACT US

PaSRBA is excited to offer Easy2Show program for our exhibitors.

Deadlines:

Saturday Feb 1 show deadline 8 p.m. Jan 30

Sunday Feb. 2 show deadline 12 p.m. Feb. 1

To use the system create an account with  
[www.Easy2show.com](http://www.Easy2show.com).

You can make one account per family. This account can be used for any show using Easy2Show. Here is a video to help with the entry process.

For more information including an information video on how to make an account visit

<https://www.pasrba.org/pasrba-entry-portal>

If a person enters the show and then ARBA adds a new RHD zone due in their area entry fees will be refunded minus any administrative fees. Refunds will not be offered for any other reason.

---

**OFFICIAL ARBA SANCTIONED  
OPEN AND YOUTH SHOW  
ERIC STEWART, EXECUTIVE DIRECTOR  
PO Box 400  
Knox, PA 16232  
E-mail: [info@arba.net](mailto:info@arba.net)**

# 2025 PaSRBA Judges

\*\*\*PaSRBA reserves the right to add, change or delete judges or judging assignments as deemed necessary.\*\*\*\*

Chase Austin	TX	Stacy Martin	OH
Daniel Barrett	PA	Joel Marshall	IL
Nicole Bortz	PA	Zach Newman	DC
Dana Bramble	NJ	Whitney Post	MD
William H Bramble Jr	NJ	Hannah Reynard	OH
Steven Buell	NY	Dan Saunier	VA
Wade Burkhalter	NJ	Eric Stewart	PA
Robert Frizzell	MD	Donald Sheets	VA
Johnny Haussener	PA	Bryan Shirk	MI
Corey Hayes	NY	Mary Ellen Stamets	NJ
G. Joseph Colucci	OH	Ashley Sweeney	OH
Danielle Lowe	IN	Gerry Vaerewyck	PA
Justin Lowe	IN	Gordon Williams	IN
Michael Mageles	IN	Kyle Yacobucci	NY
Dakota Manning	LA	Fayth Young	NC
Joey Martin	OH		

## Pennsylvania State Rabbit Breeders Association

**Secretary - Sue Werner**

897 N Lancaster St.

Jonestown, PA 17038

**Membership - Online Sign-up only**

<https://easy2showclub.com/>

Ind. \$10.00 H/W \$13.00 Fam. \$15.00 (1 yr)

Ind. \$27.00 H/W \$35.00 Fam. \$40 (3 yr)

**Groups will be announced after  
entries close**

## Emergency Contact Information

\*\*Friday January 31 through Sunday February 2, 2025\*\*

**Weather updates will be available on  
the PaSRBA Facebook page**

Emergency Cell Phone – 908-872-7772

# PaSRBA

## Hall of Fame

2010 - Peg Hailey

2011 - Lori Jo

Whitehaus

2012 - Art Sweinhart

2013 - Gerry

Vaerewyck

2014 - Brian Bell

2015 - Dwight Algoe

2016 - George Long

2017 - Larry Hailey

2018 - Sue Toth

2018 - Ruth-Ann Bell

2019 - Deb Schmittel

2019 - Bryan Rager

2020 - Robert Kolb

2023 - Tori Perry

2024 - Sue Werner



## 2025 Specialty Shows

The following breeds will have specialty shows over the weekend. Check the following pages for information pertaining to the sponsoring club and details about their show.

Keep up to date with any changes and corrections at <http://www.pasrba.org/>

### **PaSRBA sponsored Specialty Shows**

Entries: EASY2SHOW Online Portal Only

#### **Entry Fees:**

Online: \$7.00/entry by 12 pm 2/1/24

**Rare Breed (OPEN AND YOUTH)  
includes:**

**American  
Giant Chinchilla  
Silver Fox  
Blanc De Hotot  
Silver  
Checkered Giant  
Standard Chinchilla  
Rhineland**

**American Chinchilla  
Palomino  
Belgian Hare  
Beveren  
Silver Marten  
Crème D'Argent,  
Lilac**

**Mini Rex: Open and Youth**

**Dutch: Open and Youth**

**New Zealand: Open**

**Secretaries: Sara Forry (Rare Breed/Dutch)**

**Sarah Bupp (Mini Rex) Haley Leonard (New Zealand)**

# Specialty Show Information

## Mid-Atlantic Cavy Breeders Association

**Sunday (OPEN & YOUTH)**

**Entries: Mail-In, Email**

**Entry Fees:**

**Mail-In: \$7.00/entry postmarked 1/25/25**

**Email: \$7.00/entry 1/29/25 @ 9 pm**

**Show Secretary**

**Open - Denise McDougall**

7528 Bingham Street

Philadelphia, PA 19111

celticdee@msn.com

**Youth - Linda Keller**

73 Woodland Drive

Verona, NJ 074622

lindakeller@embarqmail.com

## East Coast Lionhead Fanciers

**Sunday (OPEN and YOUTH)**

**Entries: Mail-in, E-mail**

**Entry Fees:**

**E-mail: \$6.00/Entry by 1/30/2025**

**Mail-In: \$6.00/entry postmarked 1/23/25**

**Show Secretary**

Christopher DiLorenzo

10 Camille Drive

Johnston, RI 02919

(401)688-0386

Cmdilorenzo87@gmail.com

Keep up to date at <https://www.facebook.com/PaSRBA/>

# Specialty Show Information

## Mid-Atlantic Dwarf Hotot Club

Sunday (OPEN & YOUTH)

Entries: Mail-In, E-mail, Day of show

Entry Fees: Mail-in: \$7.00/entry postmarked by 1/25/2025

E-mail: \$7.00/entry 1/30/2025

Day of Show: \$8.00/entry

**Show Secretary**

Sally Turner

201 Port Lane

Philipsburg, PA 16866

rabbit\_ranchers@yahoo.com

## Mid-Atlantic Satin/Mini Satin Rabbit Club

Sunday (OPEN)

Entries: Mail-in, Email, Day of Show

Entry Fees:

Mail-In: \$5.00/Entry postmarked by 1/25/2025

Email: \$5.00/Entry by 1/29/2025

Day of Show: \$6.00/Entry

**Show Secretary**

Kristina Kolb

34 N Zinns Mill Road

Lebanon, PA 17042

kristinamkolb@comcast.net

## Ohio Californian Rabbit Specialty Club

Sunday (OPEN & YOUTH)

Entries: Email, Day of Show

Entry Fees:

Email: \$5.00/Entry by 1/29/2025

Day of Show: \$7.00/Entry

**Show Secretary**

Joan L. Simmons

3000 US Route 62

Hillsboro, OH, 45133

Joansimmons824@yahoo.com

# Specialty Show Information

## Mid-Atlantic Lop Club (English & French Lops)

Sunday (OPEN)

Entries: Mail-in, Email, Day of Show

Entry Fees: Mail-in: \$6.00/entry by 1/27/2025

Email: \$6.00/entry by 1/30/2025

Day of Show: \$7.00/Entry

**Show Secretary**

Howard Dunn

50 S. Childs Road

Kearneysville, WV 25430

Rabbitman189@aol.com

**PAYPAL entry fees:** Midatlanticlopclub@gmail.com

## Eastern States Polish Rabbit Club

Sunday (OPEN & YOUTH)

Entries: Mail-in, Email, Day of Show

Entry Fees: Mail-in: \$5.00/Entry by 1/27/2025

Email: \$5.00/Entry by 1/30/2025

Day of Show: \$6.00/Entry

**Show Secretary**

Howard Dunn

50 S. Childs Road

Kearneysville, WV 25430

Rabbitman189@aol.com

**PAYPAL entry fees:** easternstatespolishrabbitclub@gmail.com

## Northeast Jersey Wooly Breeders

Sunday (OPEN & YOUTH)

Entries: Mail-in, Email, Day of Show

Entry Fees: Mail-in: \$6.00/Entry by 1/25/2025

Email: 6.00/Entry by 1/29/2025

Day of Show: \$7.00/Entry

\*Wool \$1/Entry

**Show Secretary**

Michelle Landis

305 ½ N. 3rd Street

Perkasie, PA 18944

(215) 896-9042

**Paypal/Email :** NEJWBreeders@gmail.com

# Specialty Show Information

## Atlantic English Spot Club

**Sunday(OPEN)**

**Entries: Mail-in, E-mail, Day of Show**

**Entry Fee: Mail-in - \$7.00/Entry post marked by 1/18/2025**

**E-mail - \$7.00/Entry by 1/25/2025**

**Day of Show: \$9.00/ Entry**

**Show Secretary**

Debra Denisuk

19709 Old York Road

White Hall, MD 21161

ddenisuk@gmail.com

**Paypal:** atlanticenglishspot@gmail.com (Friends and Family)

## Mason Dixon Rex RBA

**Sunday (OPEN)**

**Entries: Email, Day of Show**

**Entry Fee:**

**E-mail - \$6.00/Entry by 1/28/2025 at 10PM**

**Day of Show: \$7.50/ Entry**

**Show Secretary**

Paula Kelly

1960 Route 259

Bolivar, PA 15923

masondixonrexbba@gmail.com

# Specialty Show Information

## District 2 Netherland Dwarf

Sunday (OPEN & YOUTH)

Entries: Email & Day of Show

Entry Fees:

Email \$5.00/entry by 1/28/2025

Day of Show \$6.00/Entry

**Show Secretary**

Kyla Fitzpatrick Butts  
9807 McMillan Ave,  
Silver Spring, MD 20910  
lilfitzy3@aol.com

## Erie Regional Florida White Club

Sunday (OPEN)

Entries: Email (Easy 2 Show), Day of Show

Entry Fees:

Email (Easy 2 Show): \$5.00/Entry by 1/30/2025

**Show Secretary**

Ashley Sweeney  
Agarza89@hotmail.com

\*\*\* Entries will be on easy2show.com \*\*\*

## Himalayan

Sunday (OPEN)

Entries: Email

Entry Fees:

E-Mail: \$7.00/Entry by 2/1/2025 by 12 p.m.

**Show Secretary**

Jen Lucas  
jenlucas76@gmail.com  
ONLY EMAIL ACCEPTED

# Specialty Show Information

## Chesapeake Holland Lop Club

Sunday (OPEN & YOUTH)

Entries: Mail-in, Email, Day of Show

Entry Fees:

Mail in: \$5.00/Entry by 1/25/2025

Email: \$5.00/Entry by 1/29/2025

Day of Show: \$6.00/Entry

**Show Secretary**

Donna Richards

1808 E Deep Run Road

Manchester, MD 21102

donnajrichards@hotmail.com

## Mid Atlantic Silver Marten Association

Sunday (OPEN)

Entries: Email, Day of Show

Entry Fees:

Email: \$5.00/Entry, \$2.00/Fur Entry by 1/29/2025 by 9pm

Day of Show: \$8/00/Entry, \$3.00 Fur Entry

**Show Secretary**

Patricia Bohren

224 Fir Avenue

Richland, NJ 08350

Rabbitliver33@yahoo.com

## Mid-Atlantic Tan Club (MATC)

Sunday (OPEN)

Entries: EZ2SHOW Online Entries

Entry Fees:

Online: \$7.00/ entry by 8AM Day of Show Sunday

\$3.50 Fur

**Show Secretary**

Abigail Bell

abigail.sbfarms@gmail.com

# Specialty Show Information

## East Coast Havana Organization (ECHO)

Sunday (OPEN & YOUTH)

Entries: Mail-In, Email, Day of Show

Entry Fees:

Mail-In: \$5.00/Entry by 1/27/2025

Email: \$5.00/Entry by 1/29/2025

Day of Show: \$6.00/Entry

**Show Secretary**

Tricia Miller

11 Pin Oak Trail

Medford, NJ 08055

riciamiller65@icloud.com

## EASTERN STATES MINI LOP

Sunday (Open and Youth)

Mail in deadline: January 29, 2025

Email deadline: January 27, 2025

\$6.50 for non-members,

\$6.00 for members

\$7.00 for day of show.

**Show Secretary**

Torre Rivers

1 Spruce Court

Voorheesville, NY, 12186

esmlcsecretary@gmail.com

## Eastern States Flemish Giant RBA

Sunday (OPEN)

Entries: Mail-in, E-Mail

Entry Fees: Mail-in: \$7.00/entry by 1/21/2025

E-mail: \$7.00/entry by 1/28/2025

Day of Show: \$8.00

**Show Secretary**

Isabella DeSilva

15 Jonathans Way

Upton, MA 01568

easternstatesfgrb@gmail.com



## SPONSORS

### PLATINUM SPONSORS



# Pointer Hill Pet Products

[WWW.POINTERHILLCAGESANDPETSUPPLIES.COM](http://WWW.POINTERHILLCAGESANDPETSUPPLIES.COM)

### Bronze Sponsor

A HOP   
AND A STITCH

[WWW.AHOPANDASTITCH.COM](http://WWW.AHOPANDASTITCH.COM)

 **BINGCO**  
Freeze Dried Goods & Services  
[WWW.BINGCOFD.COM](http://WWW.BINGCOFD.COM)

# RULES

## General

1. This show will conform to all ARBA show rules.
2. There will be no alcoholic beverages allowed at the show grounds.
3. Parents, you are responsible for your Children and any damage they may cause!
4. No breeding of animals in the showroom.
5. Exhibitors will be responsible for any damages they cause to the show facilities.
6. Tape may not be used on any painted surfaces without the permission of the show committee. This is to comply with facility rules. Those who use improper tape are responsible for damages.
7. Animals for sale either must be entered in the show or remain outside the show hall. Any animal not entered in the show shall remain outside of the show room. Having a non-entered rabbit in the showroom is grounds for removal from the hall and entry fees will be forfeited.
8. Grooming of animals only in designated areas provided and approved by the show committee.
9. Chairs and grooming tables in designated areas only and only as space permits.
10. There will be a PaSRBA raffle table.
11. There will be a cafeteria for breakfast and lunch.
12. A registrar will be available all weekend to register your rabbits/cavies.
13. All animals must be unloaded in areas indicated on the SHOW HALL DIAGRAM.
14. All attendees are required to comply with facility rules, PaSRBA show rules, PaSRBA Issue Resolution Policy, ARBA show rules, and local laws and regulations. All decisions and interpretations of the show committee are final and binding and are made in the best interest of the attendees and overall event. Show officials will be treated with respect both at the show and on social media
15. Any exhibitor, spectator or vendor failing to comply with the show rules either at the show or on social media channels will be asked to leave.
16. If a person enters the show and then ARBA a new RHD zone due in their area entry fees will be refunded minus any administrative fees. Refunds will not be offered for any other reason.
17. Exhibitors must follow all current ARBA RHD guidelines.

18. Exhibitors must follow all current USDA and Pennsylvania regulations.

19. Anyone currently under a suspension by the ARBA is not permitted in the show rooms.

### **Show**

1. All stock must be in the show room by 8 am.
2. Carriers must have a leak proof bottom.
3. Room assignments will be posted on Facebook Friday AM.
4. Show room opens at 3pm Friday and 7am Saturday/Sunday.
5. Judging will begin promptly at 9:00 AM on Saturday and Sunday.
6. Showroom will close promptly at 10pm Friday and 6pm on Saturday. Please plan accordingly.
7. Exhibitors of a breed are responsible for finding a writer for their breed. If writers are not found we will go on to the next breed.
8. PaSRBA may change showing order and judges at any time during the show.
9. PaSRBA reserves the right to make changes to the show at any time as deemed necessary by the Show Superintendent or Show Committee.

### **Entries**

1. Youth may NOT enter the same rabbit in Open and Youth PaSRBA Shows
2. Make checks payable to PaSRBA.
3. Post-dated checks will not be accepted.
4. Returned checks will be processed and resubmitted by PaSRBA's bank resubmission services at the expense of the exhibitor (bank will automatically charge the exhibitor's account the state regulated NSF collections fees for each attempted re-submission). PaSRBA will also charge a \$50 administrative fee to the exhibitor. The exhibitor has 10 days upon notice to make good on the bad check and associated fees (only certified bank check or money order will be accepted). If the exhibitor fails to make good within 10 days including associated fees, the exhibitor will be removed from all show reports and eliminated from the show (cannot be reversed once removed). An additional monthly charge of \$5 will be assessed until the exhibitor has fully resolved the issue. Unresolved issues will be prosecuted.

### **Animals**

1. All animals must have permanent and legible ear marks according to

- ARBA rules. Animals not properly earmarked will be eliminated with no entry fees refunded.
2. Any animals showing signs of disease will be removed from the show-room and entry fee(s) forfeited.
  3. Exhibitors are responsible for removing animals disqualified for contagious health reasons from the show room.

### **Vendors**

1. A vendor is considered anyone selling merchandise on the show grounds. No vendors are permitted without written permission of PaSRBA. All vendors must purchase a vendor booth. This also includes used items and fundraising.
2. Vendors must request a booth(s) in advance and no booth(s) will be reserved without payment in full. The vendor request form address the official refund policy and will be enforced.
3. Vendors are assigned a booth location(s) at the discretion of the show committee. Locations are final and must be complied with. Vendors may not relocate their booth location(s) without the permission of the show committee.
4. A vendor may provide the committee with special requests and while the committee will do what it can to accommodate these requests, there is no guarantees.
5. Tape may not be used on any painted surfaces without the permission of the show committee. This is to comply with facility rules. Those who use improper tape are responsible for damages.
6. Vendor advertisements must remain in the confinement of their paid vendor booth space

*The Club, Committee, Staff, and Superintendents caution all persons entering the show site and show grounds against all hazards which may exist, including, but not limited to: Condition of the site/grounds, parking/loading/unloading areas, entrances, floors, stairways, floor coverings, walkways, tenting/ canopies, electrical appliances, cords and fittings, caging, and the presence of animals. All persons should take into consideration this event involves animals and to dress, act and exercise caution appropriate for the activity involved. All persons entering the show, the grounds, site, and show areas for whatever purpose do so entirely at their own risk. By virtue of entering the show, the entrant has indicated their acceptance of the show rules listed in the official show catalog, assume all risks involved, and agree to abide by any determination/rulings made by the show committee.*

## 2025 PaSRBA Convention

### Issue Resolution / Escalation Procedure

These issue resolution/escalation procedures must be followed to effectively address and resolve issues or concerns for any PaSRBA sanctioned show. For shows sanctioned by a specialty club, contact the individual listed in the show catalog.

In the showroom	
Paperwork related (entries/cards/control sheets)	Show related
1. Contact the Writer at the show table if judging has commenced (ask to pause judging if escalation is necessary to resolve)	1. Contact the Showroom Superintendent
2. Contact the Show Secretary appropriate for the show	2. Contact the General Superintendent
3. Contact the Showroom Superintendent	
4. Contact the General Superintendent	

Before or after the show	
Paperwork related (entries/reports)	Show related
1. Contact the Show Secretary appropriate for the show	1. Contact the General Superintendent
2. Contact the General Superintendent	

## PaSRBA Business Meeting

- The meeting will be held on Sunday morning at 7:30 at the Lebanon Expo Center in West Hall.

A light breakfast for PaSRBA Members attending the meeting will be provided.

# VENDORS

## **A Hop and a Stitch, LLC**

**Custom Embroidery, Sublimation, and now  
Premium Heat Transfers aka White Toner Printing!**

Monica Gray

Blackwood, NJ

**856-237-3965**

**[www.ahopandastitch.com](http://www.ahopandastitch.com)**

**[monica@ahopandastitch.com](mailto:monica@ahopandastitch.com)**

## **Country Girl Jewelry by Karen**

**Your go to for rabbit and cavy jewelry!  
OVER 300 different charmed jewelry designs!**

Karen Callahan

**410-310-8934**

**[countrygirljewelrybykaren@gmail.com](mailto:countrygirljewelrybykaren@gmail.com)**

## **Almosta Ranch Alpacas and Fiber Farm**

**Garments and Accessories Made from Wool of  
Alpacas, Llamas, Angora Rabbits, and Finn Sheep**

Mohrsville, PA

**[www.almostaranchalpacas.com](http://www.almostaranchalpacas.com)**

**[Almostaranch\\_96@comcast.net](mailto:Almostaranch_96@comcast.net)**

## **Pointer Hill Pet Products**

**Rabbit and Cavy Supplies**

Bechtelsville, PA

**[www.pointerhill.com](http://www.pointerhill.com)**

**[info@pointerhill.com](mailto:info@pointerhill.com)**

# VENDORS

**Bingco Freeze Dried**  
pre packaged freeze dried candy,  
ice cream, fruit  
York Haven, PA  
[www.bingcofd.com](http://www.bingcofd.com)  
[bingcofd@gmail.com](mailto:bingcofd@gmail.com)

**Your Chocolate Guys**  
Gourmet Fudge and Chocolates  
Fleetwood, PA  
[www.yourchocolateguys.com](http://www.yourchocolateguys.com)  
[info@yourchocolateguys.com](mailto:info@yourchocolateguys.com)

**Adventure Bunny Rabbit**  
**Hopping and Agility**  
Our business is hopping!  
Lebanon, PA  
[www.rabbihopping.com](http://www.rabbihopping.com)  
[alikattbbunnies@hotmail.com](mailto:alikattbbunnies@hotmail.com)

**The Rusty Feed Bucket**  
Armagh, PA,  
Oxygen, Core Nutrition, and Sublimation products  
[therustyfeedbucket@gmail.com](mailto:therustyfeedbucket@gmail.com)  
[www.therustyfeedbucket.com](http://www.therustyfeedbucket.com)

## **2024 PaSRBA Court**

Lady: Constance Cocke  
Princess: Sara Forry  
Prince: Austin Stutler  
Duke: Luke Kennerknecht  
Duchess: Rachel Yurcic  
King: Levi Bell  
Queen: Mollilyn Petro

# PaSRBA Banquet

Join us to celebrate with Dinner and Awards!

**Saturday** ★  
**February 1<sup>st</sup>,**  
**2025**

**7 PM**

★ **Lebanon**  
**Expo**  
**Center**

Please purchase tickets by 1/23/25 at [www.pasrba.org](http://www.pasrba.org) online store  
\$25 (age 11-adult), \$20 (age 3-10,), under 2 free

**MENU:**

Tossed salad with dressings

Roll/butter

Baked Beef Lasagna

Vegetable Trio: Broccoli/Cauliflower/Carrots

**Dessert:**

Ice Cream Machine!

(self-serve ice cream cones and sundaes)

**We can't wait to see you!**





# **PaSRBA Open/Youth Arts & Crafts**

**Saturday, February 1, 2025**

Drop off items -9:00 AM – 11:00 AM

**ALL DAY OF SHOW ENTRY**

DO NOT put your name on the back. Items will be assigned an exhibitor number and a card for judging

Items may be picked up after judging

Open Entry Fee - \$1.00 per item / Youth Free Entry No limits on class entries.

Youth entry is for 18 years old and under.

Awards: Ribbons - First – Third, Best in Show award All entries must relate to a rabbits or cavy

**Event Chair: Angie Myers**

---

## **Entry Classes:**

**Art** – Drawing, Painting, in any medium.

**Jewelry** - Not from a kit Ceramics/Pottery/Sculpture/Carving

**Rabbit Needlepoint/Needlework** - includes knitting, crocheted, and felted items

**Other rabbit-related sewing projects**

**Other Rabbit textile items**

**Photography** - separate classes for B/W or Color

**Digital art:** Computer generated must not use copyrighted images and all work must be original

**Educational Display:** poster, picture or other method of sharing educational rabbit or cavy info

**Wood/Metal-** nest box, rabbit equipment

**Any other crafts**

**Stories (Youth Only)** - Involving Rabbits and Cavies

**Project Books (Youth Only)**

**Submissions may not include rabbit products such as wool or pelts from a state that has had a case of RHD in the past 12 months.**

# LOCAL HOTELS

**Hampton Inn Lebanon**  
1601 East Cumberland St.  
Lebanon, PA 17042  
717-277-7221

**Fairfield Inn & Suites Lebanon Near Expo Center**  
100 Springwood Drive Lebanon,  
Pennsylvania 17042  
717-273-3969

**Holiday Inn Express**  
2205 E. Cumberland St  
Lebanon, PA 17042  
717-273-9800

**Days Inn**  
3 Everest Lane  
Jonestown, PA 17038  
717-865-4064

**Comfort Suites Manheim**  
2845 Lebanon Rd,  
Manheim, PA 17545  
(717) 665-3118

**Lancaster Inn & Suites**  
1475 Lancaster Road,  
Manheim PA 17545  
717-665-5440

Due to issues from previous years PaSRBA does not recommend the Hammock, 625 Quentin Rd

# HOTELS

**Holiday Inn Express**  
2205 E. Cumberland St  
Lebanon, PA 17042  
717-273-9800

**Courtyard Marriott Hershey**  
515 East Chocolate Avenue  
Hershey, PA 17033  
717-533-1750

**Americas Best Value Inn**  
2951 Horseshoe Pike  
Palmyra, PA, 17078  
717-838-4761

**Fairfield Inn and Suites**  
4 Fisher Ave.  
Jonestown, PA 17038  
717-865-4234

**Comfort Inn Jonestown**  
16 Marsanna Ln.  
17038 Jonestown  
717-865-8080

**Hampton Inn & Suites Hershey**  
749 E. Chocolate Avenue,  
Hershey, PA, 17033  
717-533-8400

# Youth Activities Schedule

(check [WWW.PASRBA.ORG](http://WWW.PASRBA.ORG) after Jan 15 in case of changes)

## Friday 8am

Setup for the shows starts. Youth are welcome and encouraged to come help. Free lunch is provided to all workers. If you can't make it at 8am, come later since we have major work underway from 8am until 4pm

## Friday 6-9 pm

Royalty contests  
Breed ID and Judging  
King and Queen presentations  
Showmanship  
Art Sweinhart Memorial Youth Breeder Award judging  
Voting will occur for the Youth Choice Award.  
A Potluck Dinner will be held for all Youth Contest participants and their families. Please bring a dish to share.

## Saturday 8am

Royalty written exam  
Saturday before 10am  
Educational- deliver to youth table between 8-10am.

## Saturday- Times to be assigned

Royalty interviews

## Sunday- noon

Tear down starts throughout showroom. Rabbits must be removed from cages. Help is welcome and needed. All affiliated clubs are supposed to provide at least 2 workers for tear down. With lots of assistance, we can be done by 6PM.

## The Art Sweinhart Memorial “Youth Breeder Award”



The purpose of this contest is to challenge and reward youth rabbit breeders who understand fully why and what they are doing to improve their rabbitry/caviary.

The contest will be judged on the exhibitors' ability and knowledge to select the best matings to produce better offspring. Exhibitors will present the animals and an oral reasoning of their selections to achieve their goals to the judges. This contest is open to any PaSRBA

youth member (affiliated or principle) Rules and Application will be available online at [www.pasrba.org](http://www.pasrba.org)

An advertisement for 'A Hop and a Stitch LLC'. The background is a collage of colorful, abstract patterns in shades of purple, blue, and green. In the center, there is a silver laptop, a black smartphone, and a pair of yellow and orange gloves. The text 'A HOP AND A STITCH LLC' is written in a large, stylized, outlined font across the top. Below it, in a smaller, white font, is 'Custom embroidery, sublimation, and heat transfers (aka white toner printing)'. At the bottom, the email address 'monica@ahopandastitch.com' and the website 'www.ahopandastitch.com' are displayed in white text with black outlines.

# PaSRBA Rabbit Hopping

**Show Information:** Sunday, February 2th starting around 9am in the West Hall

**Pre-Entry \$7 per entry.** One entry fee of \$7 for each rabbit entered, which will apply to one class entered. On day of show you can also add classes for an entry fee of \$7 / class for any rabbits you have pre-entered.



**Courses/Events offered:**  
**Straight Line • High Jump • Agility**

For complete rules, entry forms and course descriptions go to [www.pasrba.org](http://www.pasrba.org)

**Mail-In Pre-entry Deadline:**

Postmarked by January 27th or email entries to

[rabbit\\_ranchers@yahoo.com](mailto:rabbit_ranchers@yahoo.com)

deadline: Thursday, Jan 30

**Show Secretary**

Sally Turner

[Rabbit\\_ranchers@yahoo.com](mailto:Rabbit_ranchers@yahoo.com)

**Assistant Show Secretary**

Sydney Turner

[Sydt17@gmail.com](mailto:Sydt17@gmail.com)

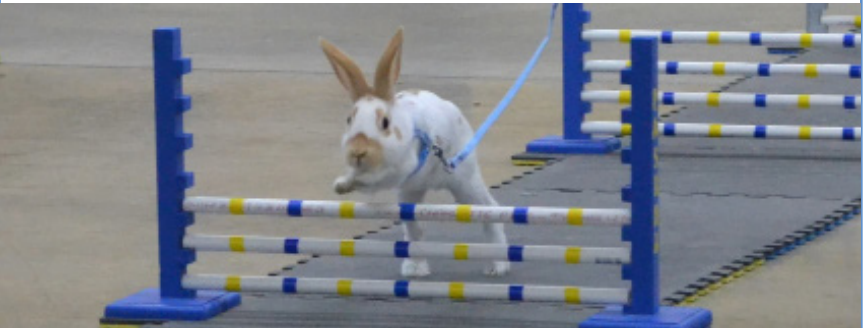

For complete rules and course descriptions go to [www.pasrba.org](http://www.pasrba.org)

# Lebanon Valley Expo Center

80 Rocherty Rd.  
Lebanon PA 17042  
[www.lebexpo.com](http://www.lebexpo.com)

---

## From Points South

- Pick up rte 72 in Lancaster
  - Go north approx 20 miles
  - First traffic light after Fairview Golf Course turn RIGHT onto Rocherty Rd.
  - Go thru next traffic light.
  - You're at the Expo
- 

## From Points North

- Access Route 72 South thru Lebanon Approximately 2 miles south of Lebanon turn left onto Rocherty Rd.
  - Go thru next traffic light
  - You're at the Expo
- 

## From Pa Turnpike (rte 76)

- Take Exit #266 Lancaster-Lebanon
- Route 72 North approx 5 miles to
- At 2nd traffic light turn right on Rocherty Rd.
- Go thru next traffic light
- You're at the Expo



# PaSRBA Raffle Table

**PaSRBA Raffle Table contact:**

**LuAnn Gallagher at 717-413-3926; luannrg@gmail.com**

**Elizabeth Gallagher at 717-413-6285;  
elizabethgallagher1414@gmail.com**

PaSRBA will be sponsoring a raffle table both Saturday and Sunday. Rabbit clubs are encouraged to donate a basket. Win bragging rights as the club whose baskets received the most tickets! And, have your club's name posted on the PaSRBA website and in the newsletter. Vendor donations are greatly appreciated. They can be dropped off at the raffle table Friday night or Saturday morning. Also, anyone that donates a new item with a receipt will receive 1 free raffle ticket per new item. Cash donations will also be greatly appreciated to be used to purchase raffle items.

AMERICAN ARGENTE BRUN RABBIT CLUB Find Us on Facebook! Neva Shanahan  
9 Hunter Dr Epping, NH 03042 603-585-8431 ~ argentebclub@gmail.com Membership Fees:  
Single Adult \$10.00, 3 Years - \$25.00; Youth \$8.00, 3 Years \$20.00; Family \$25.00, 3 Years \$60.00;  
Couples \$15.00, 3 Years \$35.00; Sanction Fees: OPEN \$10.00 - YOUTH \$8.00; Send Sanction  
Requests/Show Reports to: Neva Shanahan (address above)

AMERICAN BELGIAN HARE CLUB www.belgianhareclub.com Susanna Johnston 2529 Avenue  
D Council Bluffs, IA 51501 402-689-7464 ~ AmericanBelgianHareClub1@gmail.com Membership  
Fees: Membership Annual Adult \$10; Youth\* \$7.50 \*(Youth under the age of 18 - Add \$5 to Foreign  
Memberships - Membership expires one year from the 1st day of the month in which you join or  
renew.) Sanction Fees: OPEN or YOUTH \$5.00 (Youth is free when requested with Open for same  
show); Send Sanction Requests/Show Reports to: Gary Walton, 15330 Sharp Rd, Rockton, IL  
61072 Americanbelgianhareclub2@gmail.com

AMERICAN BEVEREN RABBIT CLUB Meg Whitehouse 480 Colts Neck Road Farmingdale, NJ  
07727 732-547-7404 ~ wwwhite404@aol.com Membership Fees: Adult - \$10; \$25 3 yrs; Youth - \$8;  
\$20 3 yrs; Family (or 2 adults) - \$15; add additional \$4/each child under 18; \$40 + \$4/child 3 yrs;  
Sanction Fees: OPEN \$7.00 - YOUTH \$5.00; Send Sanction Requests/Show Reports to: Meg  
Whitehouse (address above)

AMERICAN BRITANNIA PETITE RABBIT SOCIETY www.abprs.com Scott Stockwell PO Box  
10261 Cranston, RI 02910 617-291-5688 ~ ABPRS77@gmail.com Membership Fees: Adult - \$10,  
\$25 3 yrs; Youth - \$7.50, \$20 3 yrs; H/W - \$15, \$40 3 yrs; Family - \$15 (plus \$2.00/child), \$40 3  
yrs (plus \$5/child); Foreign surcharge - \$3; Sanction Fees: OPEN \$16.00 - YOUTH \$8.00; YOUTH  
SANCTION FREE IF REQUESTED WITH OPEN SANCTION; Send Sanction Requests/Show  
Reports to: Karah Boersma 9091 Taylor Street, Zeeland, MI 49464 ~ 616-566-7961 ~ seagull553@  
hotmail.com



AMERICAN CAVY BREEDERS ASSOCIATION [www.acbaonline.com](http://www.acbaonline.com) Patricia Singer  
Po Box 1330 West Point, CA 95255 209-293-7034~Secretary@acbaonline.com Membership  
Fees: Adult - (New) \$25, (Renewal) \$20, 3 yrs (New) \$60, 3 yrs (Renewal) \$55; Youth - (New)  
\$20, (Renewal) \$15, 3 yrs (New) \$45, 3 yrs (Renewal) \$40; Family - (New) \$30, (Renewal) \$25,  
3 yrs (New) \$75, 3 yrs (Renewal) \$70; Canadian Members Add \$10/yr, Other Foreign Add \$30/yr;  
Newsletter subscription only is \$20.00/yr; Sanction Fees: OPEN \$15.00 - YOUTH \$10.00; Send  
Sanction Requests to: Kimberly Davis at 3392 Old Mulkey Rd, Tompkinsville, KY 42167 or 936-524-  
4501 or [www.acbaonline.com](http://www.acbaonline.com); Send Show Reports to: Sara Buchanan at 2250 Valley View Road,  
Hollister, CA or email to: [ACBAsweps@gmail.com](mailto:ACBAsweps@gmail.com)

AMERICAN CHECKERED GIANT RABBIT CLUB [www.checkeredgiant.org](http://www.checkeredgiant.org) Gary Alsteen 7222  
Pautz Rd Maribel, WI 542227 920-901-5593~acgrcsect@tm.net Membership Fees: (Adult) 1  
year - \$20; 3 years - \$50; H/W - 1 year - \$25, 3 years - \$65; Foreign (Adult) 1 year - \$20; 3 years  
- \$50; (\$5 each additional member in the same household); Sanction Fees: OPEN ONLY \$10.00;  
YOUTH \$5.00; Send Sanction Requests to: Gary Alsteen (address above); Send Show Reports to:  
Shannon Uzelac, 995 Security RD, Hagerstown, MD 21742 or [Acgrcswepstakes@yahoo.com](mailto:Acgrcswepstakes@yahoo.com)

AMERICAN CHINCHILLA RABBIT BREEDERS ASSOC. [www.acrba.net](http://www.acrba.net) Ramona Richardson  
6595 E Robinson Rd Bloomington, IN 47408 812-339-2333 ~ richardsonsfed@sbcglobal.net  
Membership Fees: Individual: Adult - \$9; Youth - \$6; 3 Yrs Adult - \$20; Youth - \$12; H/W - \$13; 3  
Yrs - \$30; Family - \$13 + \$2/child; Life Membership: \$100.00; All foreign add \$5.00 to above fees.  
Sanction Fees: OPEN \$6.00 - YOUTH \$4.00 Send Sanction Requests and show reports to: Anita  
Trautwein at 804 Exchange Street, Alden, NY 14004 or email to [havanamom28@gmail.com](mailto:havanamom28@gmail.com)

AMERICAN DUTCH RABBIT CLUB [www.dutchrabbit.com](http://www.dutchrabbit.com) Shannon Krolikowski 1877 S Bridgeview  
Lane Midland, MI 48640 989-600-1588 ~ AmDutchClub@aol.com Membership Fees: Adult - (New)  
\$15, (Renewal) \$10; Youth - (New) \$13, (Renewal) \$8; Husband/Wife - (New) \$19, (Renewal) \$14;  
Family - (New) \$25, (Renewal) \$20; Sanction Fees: OPEN \$15.00 - YOUTH \$10.00; Send Sanction  
Requests to Shannon Krolikowski to above address and Show Reports to Tiffany Wayne, 32881  
790th Ave, Ellendale, MN 56026 (507)383-0849 [football\\_chick\\_8@hotmail.com](mailto:football_chick_8@hotmail.com)

AMERICAN DWARF HOTOT RABBIT CLUB [www.adhrc.com](http://www.adhrc.com) Marcy Griffin 3433 Dowling Hwy  
Hudson, MI 49247 [adhrcsecretary@gmail.com](mailto:adhrcsecretary@gmail.com) Membership Fees: Adult - \$10, 3 yrs \$25; Youth  
- \$7, 3 yrs \$17; Husband/Wife (2 Adults) - \$15, 3 yrs \$35; Family - \$15 (\$2/child); Lifetime (1  
Adult) - \$150, (2 Adults) \$200; Foreign (All Membership Types) - add \$10/yr service charge; NEW  
MEMBERS ONLY - Add \$5 S&H Per Household for Materials; Sanction Fees: OPEN \$10.00 -  
YOUTH \$6.00; Send Sanction Requests and show reports to secretary (address above)

AMERICAN ENGLISH SPOT RABBIT CLUB [americanenglishspot.weebly.com](http://americanenglishspot.weebly.com) Katie Denisuk  
19709 Old York Rd White Hall, MD 21161 717-810-6651 ~ AESRCSecretary@gmail.com All  
awards won at an ARBA Convention must be picked up at the Convention. None will be mailed by  
AESRC Inc. Membership Fees: Adult - (New) \$15, (Renewal) \$10; Youth - (New) \$12, (Renewal)  
\$7; Husband/Wife - (New) \$18, (Renewal) \$13; Family - (New) \$25, (Renewal) \$20 (plus \$2/child);  
Foreign same as US (all fees in US funds); All foreign memberships and/or sanction fees must be  
paid in US currency or drawn on a US bank, including postal and regular money orders. Sanction  
Fees: OPEN \$12.00 - YOUTH \$7.00 - COMBO \$15.00; AESRC Inc's National All English Spot  
Show is held on a Saturday; Send Sanction Requests to: Katie Denisuk (address above); Send  
Show Reports to: Andrew Stutler 77 Janquil Lane, Levittown, PA 19055 ~ [AESRCsweps@gmail.com](mailto:AESRCsweps@gmail.com)

AMERICAN FEDERATION OF NEW ZEALAND RABBIT BREEDERS [www.newzealandrabbitclub.org](http://www.newzealandrabbitclub.org)  
David Cardinal E 4076 State Hwy 22-54 Waupaca, WI 54981-9027 715-281-9286 ~  
[afnzrbasecty@gmail.com](mailto:afnzrbasecty@gmail.com) Membership Fees: Adult - \$15, (Renewal) \$13; Youth - \$13, (Renewal)  
\$8; Husband/Wife - \$17, (Renewal) \$15; Family - \$28, (Renewal) 23; Canada - \$16, (Renewal)  
\$14; Foreign - (New or Renewal) \$40/person; Lifetime - \$240/person or \$250 for H/W; Sanction  
Fees: Sanction requests must be received 30 days prior to show. PLEASE Print Information. Make  
checks payable to AFNZRBA PayPal to: [afnzrbasecty@gmail.com](mailto:afnzrbasecty@gmail.com) Send Sanction Requests to:  
David Cardinal (address above) Send Show Reports to: [newzealandshowreports@gmail.com](mailto:newzealandshowreports@gmail.com) •  
[newzealandrabbitclub.org](http://newzealandrabbitclub.org)

AMERICAN FUZZY LOP RABBIT CLUB [afrcr.weebly.com](http://afrcr.weebly.com) Paula Grady PO Box 267 Elbert, CO  
80106 303-648-9976 ~ [fuzzythinking@yahoo.com](mailto:fuzzythinking@yahoo.com) Membership Fees: Individual: Adult/Youth - \$17;  
Renewal - \$12; 3 Yrs - \$37; Renewal - \$32; Family - \$22 + \$2 per child; Renewal - \$17 + \$2 per  
child; 3 Yrs - \$54 + \$6 per child; Renewal - \$48 + \$6 per child; Canadian \$22.00 (single) 2025

other foreign - \$35 US/yr (Single); Sanction Fees\*: OPEN \$10.00 - YOUTH \$8.00; Send Sanction Requests/Show Reports to: Rob Grady, PO BOX 267, Elbert, CO 80106 ~303-648-9976 ~ afirc\_sweepschair@yahoo.com \*Any sanction request not received at least 15 days prior to the show date will require double fees to be paid per request. No post-show sanctions are approved. See website for details.

AMERICAN HARLEQUIN RABBIT CLUB [americanharlequinrabbitclub.weebly.com/](http://americanharlequinrabbitclub.weebly.com/) Catherine Kitty Lynch PO Box 232 Fairview, NC 28730-0232  
dqqueenie@gmail.com Membership Fees: Adult - \$6; Youth - \$4; Husband/Wife - \$8; Family - \$12 for first 4 members, \$2 per additional member; Sanction Fees: OPEN \$6.00 - YOUTH \$6.00; Youth free when requested with open; Send Sanction Requests and Show Reports to: Kristin Woehrlé at 9310 Maxwell Dr, Marshfield, WI 54449 or [horsenet\\_knl@yahoo.com](mailto:horsenet_knl@yahoo.com)

AMERICAN HIMALAYAN RABBIT ASSOC [www.himalayanrabbit.com](http://www.himalayanrabbit.com) Linda Bell PO Box 290494 Phelan, CA 92329 [himiclubsec@yahoo.com](mailto:himiclubsec@yahoo.com) Membership Fees: Adult - \$5, \$25 3 yrs; Youth - \$8, \$20 3 yrs; Husband/Wife - \$12, \$30 3 yrs; Family - \$12, \$30 3 yrs (plus \$2/child/year); Sanction Fees: OPEN \$7.00 - YOUTH \$7.00; OPEN/YOUTH COMBINATION - \$10.00; (Combination sanction fee applies only if applied for at the same time and is for the same club and date.); Send sanction requests and Show Reports to: Linda Bell (address above)

AMERICAN MINI LOP RABBIT CLUB [www.amlrc.net](http://www.amlrc.net) [www.amlrcsweeps.com](http://www.amlrcsweeps.com) Torre Rivers 1 Spruce Court Voorheesville, NY 12186 518-281-0131 ~ [amlrcsecretary@gmail.com](mailto:amlrcsecretary@gmail.com) Membership Fees: Adult - (New) \$15, \$40 3 yrs, (Renewal) \$12, \$30 3 yrs; Youth - (New) \$12, \$30 3 yrs, (Renewal) \$8, \$20 3 yrs; Husband/Wife - (New) \$20, \$52 3 yr, (Renewal) \$15, \$40 3 yrs; Family - (New) \$25, \$70 3 yrs, (Renewal) \$20, \$55 3 yrs; Sanction Fees: OPEN \$13.00 - YOUTH \$10.00 US funds only; Send Sanction Requests/Show Reports to: Nicole Schmitt, 505 E Henry Clay St #104, Whitefish Bay, WI 53217 ~ 414-217-1512 ~ [amlrc.sweeps@gmail.com](mailto:amlrc.sweeps@gmail.com)

AMERICAN NETHERLAND DWARF RABBIT CLUB [www.andrc.com](http://www.andrc.com) Cindy Stelloh 414-659-9001 ~ [andrcsectreas@yahoo.com](mailto:andrcsectreas@yahoo.com) Membership Fees: Adult - (New) \$35, \$90 3 yrs, (Renewal) \$28, \$80 3 yrs; Youth - (New) \$30, \$75 3 yrs, (Renewal) \$23, \$65 3 yrs; Family (2 members) - (New) \$40, \$95 3 yrs, (Renewal) \$30, \$82 3 yrs; Family (3+ members) - (New) \$45, \$100 3 yrs, (Renewal) \$35, \$87 3 yrs; Canada & Mexico - Add \$10/year; All Other Foreign - Add \$25/year; US Funds ; Sanction Fees: OPEN \$15.00 - YOUTH \$10.00; Send Sanction Requests/Show Reports to: Cindy Stelloh, PO Box 573, Mukwonago, WI 53149 or [undrcsweeps@yahoo.com](mailto:undrcsweeps@yahoo.com)

AMERICAN PERFORMANCE RABBIT ASSOCIATION Tyler Tedford 418 4th St SW Cedar Rapids, IA 52404  
319-504-2533~[aprsecretarytreasurer@gmail.com](mailto:aprsecretarytreasurer@gmail.com) Membership Fees: Adult - \$10.00 (New) 1 yr, \$27.00 3 yrs; Youth - \$6.00 (New) 1 yr, \$15.00 3 yrs; Family - \$16.0 (New), \$42.00 3 yrs. Family includes up to two people at the same address, additional youth are \$2.00/yr. Non ARBA members add \$1.00/yr to membership fees.

AMERICAN POLISH RABBIT CLUB [www.americanpolishrabbitclub.com](http://www.americanpolishrabbitclub.com) Joan Thies 2512 Hickory Ln Burleson, TX 76028 817-501-3255 ~ [aprcsecretarytreasurer@gmail.com](mailto:aprcsecretarytreasurer@gmail.com) Membership Fees: Adult - \$12, \$30 3 yrs; Youth - \$10, \$25 3 yrs; Husband/Wife (or 2 individuals at the same address) - \$15, \$35 3 yrs; Family - \$18, \$40 3 yrs; Foreign Membership - Add \$10/year to above fees; Sanction Fees: OPEN \$15.00 - YOUTH \$10.00; Send Sanction Requests to: Joan Thies (address above); Send Show Reports to: Melissa Ordway at [polishsweeps@gmail.com](mailto:polishsweeps@gmail.com)

AMERICAN SABLE RABBIT SOCIETY Rosetta Scanlon 21580 E 118th Ave Commerce City, CO 80022 303-929-9324 ~ [asrs.secretary@gmail.com](mailto:asrs.secretary@gmail.com) Membership Fees: July 1 - June 30, 1 Year Individual \$12.00, 3 Years - \$30.00, 1 Year Youth \$10.00, 3 Years \$50.00, 1 Year Family \$16.00, 3 Years \$40.00, 1 Year Two Members the same household \$14.00, 3 Years \$35.00. \*Note: Family Membership is only first two Youth. After 2nd youth, each additional youth is 1 Year \$3.00, 3 Years \$5.00; Sanction Fees: OPEN \$15.00 - YOUTH \$10.00 (Youth is free when requested with Open for same show); Send Sanction Requests to Donna Brown at 2635 N Hurricane Creek Rd, McEwen, TN 37101 ~ 615-415-5786 or [sablequeen206@gmail.com](mailto:sablequeen206@gmail.com). Send show reports to club secretary (address above).

AMERICAN SATIN RABBIT BREEDERS ASSOC [www.asrba.org](http://www.asrba.org) Sherry Garrett 18902 7 Mile

Rd Reed City, MI 49677 231-679-5554 ~ [asrba.secretary@gmail.com](mailto:asrba.secretary@gmail.com) Membership Fees: Adult - (New) \$17, \$35 3 yr, (Renewal) \$12, \$30 3 yr; Youth - (New) \$14, \$28 3 yr, (Renewal) \$9, \$23 3 yr; Husband/Wife - (New) \$19, \$40 3 yr, (Renewal) \$14, \$35 3 yr; Family - (New) \$22, \$46 3 yr, (Renewal) \$17, \$41 3 yr; Sanction Fees: OPEN \$20.00 - YOUTH \$10.00; Send Sanction Requests to: Sherry Garrett (Address Above); Send Show Reports to: Cullen Santino LeRoy at 274 Ferguson Lane, Central City, KY 42330 ~ 219-798-2270 ~ 201asrba.sweeps@gmail.com

AMERICAN STANDARD CHINCHILLA RABBIT BREEDERS ASSOC [www.ascrba.com](http://www.ascrba.com) Allen Bush 328 Welcome House Road Perkasio, PA 18944 978-303-7775 ~ [allentambush@verizon.net](mailto:allentambush@verizon.net) Membership Fees: Adult - \$8, \$22 3 yr; Youth - \$5, \$12 3 yr; Husband/Wife - \$12.00, \$27 3 yr; Foreign service charge \$3 per year; Sanction Fees: OPEN \$7.50 - YOUTH \$7.50; (YOUTH free if requested with OPEN and held same day); Send Sanction Requests/Show Reports to: Allen Bush (address above)

AMERICAN TAN RABBIT SPECIALTY CLUB [www.atrsc.org](http://www.atrsc.org) Paula Schutz 105 Ulsterville Rd Pine Bush, NY 12566 (845) 542-0001 [atrscsecy@gmail.com](mailto:atrscsecy@gmail.com) Membership: Single (New) – \$13, (Renewal) \$8; Youth (New) – \$10, (Renewal) \$5; Husband/Wife (New) – \$17, (Renewal) \$12; Family (New) – \$20, (Renewal) \$15; Lifetime – \$80, (New) \$75 (Renewal). Lifetime Membership: \$175 Sanction Fees: OPEN \$10.00; YOUTH \$4.00 Free sanction given for future show if no Tans are shown. Send Sanction Requests to: Paula Schutz address above 845-542-0001 • [atrscsecy@gmail.com](mailto:atrscsecy@gmail.com) Send Show reports to: Allison Clarke 3231 Pipes Circle Alma, MI 48801 352-650-8356. • [atrscsweeps@gmail.com](mailto:atrscsweeps@gmail.com)

AMERICAN THRIANTA RABBIT BREEDERS ASSOC [www.americanthriantarba.com](http://www.americanthriantarba.com) Tina Reif 205 Mountain Laurel Ln West Union, SC 29696 864-499-1193 ~ [treif@clemson.edu](mailto:treif@clemson.edu) Membership Fee: Single: Adult - \$10; Youth - \$7; Husband/Wife- \$15; Family - \$15.00 plus \$5.00 for each additional youth or adult at the same address; Foreign - Add \$10 US funds per year service fee; Sanction Fees: OPEN \$10.00 - YOUTH \$7.00; Send Sanction Requests/Show Reports to: Tina Reif (address above)

BLUE HOLICER RABBIT CLUB  
<http://www.blueholicerrabbitclub.com>

Kathy Compton

12860 E Legal Tender Rd

Columbus, IN 47203

812-344-6886~[Blueholicerrabbitclub@gmail.com](mailto:Blueholicerrabbitclub@gmail.com)

Membership Fee: Single: Adult - \$30.00; 3 Yrs - \$80.00; Youth - \$15.00; 3 Yrs - \$30.00. Sanction Fees: OPEN \$10.00 – YOUTH \$5.00 (for Youth sanction only); Free Youth sanction with Open sanction. Send Sanction Requests to [Blueholicerrabbitclub.com](http://Blueholicerrabbitclub.com) and Show Reports to Melissa Ordway 47 Hardscrabble Rd., Port Jervis, NY 12771 315-532-1287 or [Blueholicerrabbitclub@gmail.com](mailto:Blueholicerrabbitclub@gmail.com)

BREEDERS OF THE AMERICAN RABBIT, NSC [www.americanrabbits.org](http://www.americanrabbits.org) Catherine Bolze 5555 George Washington Highway Keysville, VA 23947

804-386-2902~[secretary@americanrabbits.org](mailto:secretary@americanrabbits.org) Membership Fees: Individual Adult - \$10; 3 yrs Adult - \$25; Husband/Wife - \$15; 3 yrs - \$40; Family - \$15 + \$1/child; 3 yrs - \$40 + \$3/child; Single Youth - \$5.00; 3 yrs \$10.00; Sanction Fees: OPEN \$10.00 - YOUTH \$5.00 (Youth is free when requested with Open for same show); Send Sanction Requests and Show Reports to Catherine Bolze at [secretary@americanrabbits.org](mailto:secretary@americanrabbits.org)

CHAMPAGNE D'ARGENT RABBIT FEDERATION <http://www.cdarf.us/> Tanya Zimmerman N9487

Walnut RD Clintonville, WI 54929 715-823-5020 ~ [champagnesecretary@gmail.com](mailto:champagnesecretary@gmail.com) Membership

Fees: Adult (New) - \$15, \$32 3 yrs; Adult (Renew) - \$10, \$27 3 yrs; Youth (New) - \$13; Youth (Renew) - \$8; Husband/Wife (New) - \$17, \$38 3 yrs; Husband/Wife (Renew) - \$12, \$33 3 yrs; Foreign add \$15 surcharge per year if newsletter is mailed. Sanction Fees: OPEN \$10.00 - YOUTH \$8.00 and received or postmarked at least one day prior to show. Send Sanction Requests/Show Reports to: Tanya Zimmer (address above)

CINNAMON RABBIT BREEDERS ASSOC Christy Rice 212 Ashley RD 15 Crossett, AR 71635 [crbasec@gmail.com](mailto:crbasec@gmail.com) Membership Fees: Adult - \$10, 3 yrs \$25; Youth - \$5, 3 yrs \$10; Husband/Wife - \$15, 3 yrs \$40; Family \$15/yrs plus \$2/youth, 3 yrs \$40 plus \$5/youth; Sanction Fees: OPEN \$10.00 - YOUTH \$6.00; Send Sanction Requests/Show Reports to: Christy Rice (address above)

CREME D'ARGENT RABBIT FEDERATION <https://www.cremedargent.com>  
<https://www.facebook.com/CremeDArgentRabbitFederation/> Travis West 2290 Factory Rd Albany,  
OH 45710 740-591-7423 ~ [cremedargent@hotmail.com](mailto:cremedargent@hotmail.com) Membership Fees: Adult - (New) \$13, \$30  
3 yrs, (Renewal) \$10, \$27; Youth - (New) \$10, \$21 3 yrs, (Renewal) \$7, \$18 3 yrs; Husband/Wife -  
(New) \$18, \$43 3 yrs, (Renewal) \$15, \$40 3 yrs; Family - (New) \$18 (plus \$4/child), \$43 3 yrs, (plus  
\$9/child), (Renewal) \$15 (plus \$4/child), \$40 3 yrs (plus \$9/child); Sanction Fees: OPEN \$10.00  
- YOUTH \$10.00; (OPEN/YOUTH Combined \$15.00) Send Sanction Requests/Show Reports to:  
Travis West (address above)

CZECH FROSTY RABBIT CLUB [www.czechfrosty.com](http://www.czechfrosty.com) Melissa Ordway 47 Hardscrabble Rd  
Port Jervis, NY 12771 315-532-1287~[czechfrostyrabbitclub@gmail.com](mailto:czechfrostyrabbitclub@gmail.com) Membership Fees:  
Adult - \$5.00; Youth - \$3.00; Couple (2 adults at the same address) - \$8.00; Family (2 adults and  
youth under 19 at same address) - \$10.00. Life membership is 20 times the annual dues. Youth  
member shall be those 18 and under. Youth members 14 and older are entitled to the right to  
vote. Sanction Fees: OPEN \$10.00 - YOUTH \$10.00 - OPEN/YOUTH Combined \$10.00. Send  
Sanction Requests/Show Reports to: Melissa Ordway (address above)

DWARF PAPILLON RABBIT CLUB OF AMERICA [Dwarfpapillon.com](http://Dwarfpapillon.com) Linda J Bell PO Box 292360  
Phelan, CA 92329-2360 [DPRCA.clubsec@yahoo.com](mailto:DPRCA.clubsec@yahoo.com) Membership Fees: Adult - \$20, 3 yrs \$50;  
Youth - \$10 per year, may purchase multiple years; H/W (2 adults at same address) - \$35, 3 yrs  
\$80; Family (up to 3 youths) - \$45, 3 yrs \$105. Sanction Fees: OPEN \$15.00 - YOUTH \$10.00;  
youth sanction is free if requested with open. Send sanction requests and show reports to Linda  
Bell (address above)

FLORIDA WHITE RABBIT BREEDERS ASSOC [www.fwrba.net](http://www.fwrba.net) Nancy Kennedy 2484 151ST RD  
Atlanta, KS 67008 316-655-7320~[natfloridawhitesec@gmail.com](mailto:natfloridawhitesec@gmail.com) Membership Fees: Adult - \$10,  
\$27 3 yrs; Youth - \$8, \$21 3 yrs; Husband/Wife (or partners) - \$13, \$34 3 yrs; Family - \$18, \$50 3  
yrs; Single Life - \$100, H/W \$175; Sanction Fees: OPEN \$10.00 - YOUTH \$5.00; OPEN/YOUTH  
Combination \$10.00; Send Sanction Requests/Show Reports to: Nancy Kennedy (address above)  
GIANT CHINCHILLA RABBIT ASSOC. [www.giantchinchillarabbit.com](http://www.giantchinchillarabbit.com) Mary Ellen Stamets 37  
Brown St Flemington, NJ 08822-1536 908-782-0462 ~ [mrabbit67@yahoo.com](mailto:mrabbit67@yahoo.com) Membership Fees:  
Adult - \$9, \$25 3 yrs; Youth - \$5, \$12 3 yrs; Husband/Wife - \$13, \$37 3 yrs; Family - \$13 (plus  
\$2/child), \$37 3 yrs (plus \$2/child); Sanction Fees: OPEN \$8.00 - YOUTH \$3.00 (Youth free if  
requested with Open); Send Sanction Requests/Show Reports to: Mary Ellen Stamets (address  
above)

HAVANA RABBIT BREEDERS ASSOC [www.havanarb.net](http://www.havanarb.net) Tanya Zimmerman P.O. Box 376  
Marion, WI 54950 715-823-5020 ~ [havanasecretary@yahoo.com](mailto:havanasecretary@yahoo.com) Membership Fees: Adult - \$8,  
\$20 3 yrs; Youth - \$6, \$14.50 3 yrs; Husband/Wife - \$11.50, \$29.50 3 yrs; Family - \$11.50 (\$3.50/  
child); Foreign Membership - Add \$5 to each option; Sanction Fees: OPEN \$10.00 - YOUTH \$5.00;  
OPEN/YOUTH Combination \$10.00; Send Sanction Requests/Show Reports to: Tanya Zimmerman  
(address above)

HOLLAND LOP RABBIT SPECIALTY CLUB [www.hlrc.org](http://www.hlrc.org) Robin Laymon PO Box 201 Hudson, IN  
46747  
260-239-8942~[HLRSC.Secretary@gmail.com](mailto:HLRSC.Secretary@gmail.com) Membership Fees: Adult -\$20; Youth - \$17;  
Husband/Wife - \$24; Family - \$27; Canada, Mexico and all other foreign memberships available;  
Sanction Fees: OPEN \$15.00 - YOUTH \$10.00; Send Sanction Requests/Show Reports to: Cheri  
Bushee, PO Box 27, Spencerville, IN 46788 or at [cheri48@aol.com](mailto:cheri48@aol.com)

HOTOT RABBIT BREEDERS INTERNATIONAL [www.hrbi.online](http://www.hrbi.online) Jennifer Starsick PO Box 94  
Welcome, NC 27374 [hribisecretary@outlook.com](mailto:hribisecretary@outlook.com) Membership Fees: Adult - \$10; Youth - \$5;  
Husband/Wife - \$14; International Fee - \$18; Sanction Fees: OPEN \$5.00 - YOUTH \$5.00; Send  
Sanction Requests and Show Reports to Collette Waters at [hribisweepstakes@outlook.com](mailto:hribisweepstakes@outlook.com)

LOP RABBIT CLUB OF AMERICA <http://www.loprabbitclubofamerica.org/> Sheryl Sparrgrove  
9914 Northyard Road Clinton, IL 61727 319-327-1310 ~ [secretary@loprabbitclubofamerica.org](mailto:secretary@loprabbitclubofamerica.org)  
Membership Fees: Adult - (New) \$15, (New 2 yrs) \$20, (Renewals) \$10/year; Youth - (New) \$10,  
(New 2 yrs) \$14, (Renewals) \$7/year; Husband/Wife - (New) \$20, (New 2 yrs) \$30, (Renewal) \$15/  
yrs; Family - (H/W fee plus \$5/child/year); Foreign add \$6/year; Only 1 copy of the Lop Guidebook  
is sent per household. Only 1 copy of the Lop Digest (newsletter) is sent per household unless

otherwise requested. Sanction Fees: OPEN \$20.00 - YOUTH \$9.00 Youth free with open if requested together; Covers both French and English Lops; Send Sanction Requests to: Janet Johnson 4925 East Ave, Turlock, CA 95380 or to LRCA.sweeps@gmail.com. Send Show Reports to: Barry Burton at LRCA.sweeps@gmail.com

NATIONAL ANGORA RBC, INC [www.nationalangorarabbitbreeders.com](http://www.nationalangorarabbitbreeders.com) Laurie Penterman 7983 Outagamie Rd Kaukauna, WI 54130 920-740-8772 ~ [pentermanlaurie@yahoo.com](mailto:pentermanlaurie@yahoo.com) Membership Fees: Adult – \$15 1 yr, \$18 2 yrs, \$30 3 yrs; Youth - \$10, \$10 2 yrs, \$20 3 yrs; Rabbrity (two people at the same address) - \$25, \$25 2 yrs, \$45 3 yrs; Family - \$30, \$30 2 yrs, \$50 3 yrs; Sanction Fees: OPEN \$15.00 All 4 Breeds (youth sanction is free when obtained with open); OPEN only \$15.00 all 4 breeds; YOUTH only \$5.00 All 4 Breeds; FAIR SHOWS \$5.00 for each breed or \$12.00 All 4 Breeds; Send Sanction Requests to Deb Clemens at 962 White Pine Dr, Ennice, NC and 336-648-9950 or [narbcswsweeps@gmail.com](mailto:narbcswsweeps@gmail.com). Send sweepstakes to Graham Thomas at 3009 Sundown Dr, Berthoud, CO 80513 or 970-532-1469 or [aquarianngt@msn.com](mailto:aquarianngt@msn.com)

NATIONAL CALIFORNIAN RABBIT SPECIALTY CLUB, INC [www.nationalcrs.org](http://www.nationalcrs.org) David Cardinal E 4076 State HWY 22-54 Waupaca, WI 54981-9027 715-281-9286 ~ [calclubsecretary23@gmail.com](mailto:calclubsecretary23@gmail.com) Membership Fees: Adult - \$15, 3 yrs \$42; Youth - \$10, 3 yrs \$28; Husband/Wife - \$20, 3 yrs \$55; Family - \$15 (plus \$5 each youth), 3 yrs \$43 (plus \$15 each youth) Youth must join at same time as adults. Youth birth date is required; Foreign - \$25; 3 yrs \$75.00; Sanction Fees: OPEN \$15.00 - YOUTH \$8.00 (Combo \$20); Send Sanction Requests to: David Cardinal (address above); Send or E-mail ONLY Show Reports to: David Cardinal at [calcpointkeeper@gmail.com](mailto:calcpointkeeper@gmail.com)

NATIONAL FEDERATION OF FLEMISH GIANT RABBIT BREEDERS, INC [www.nffgrb.org](http://www.nffgrb.org) Wayne Bechdel 117 Hollow Road Lockhaven, Pennsylvania 17745 570-660-3946 ~ [waynebechdel@gmail.com](mailto:waynebechdel@gmail.com) Membership Fees: Adult/Youth - (New) \$20, (Renewal) \$15; Husband/Wife - (New) \$20, (Renewal) \$15; Family - (New) \$22 + \$3.00 per child , (Renewal) \$20 + \$2.00 per child ; Canada (Single) - (New) \$30, (Renewal) \$20; All other foreign (Single) - (New) \$40, (Renewal) \$35; Sanction Fees: OPEN \$10.00 - YOUTH \$8.00; OPEN/YOUTH Combination \$15.00; (Must use one show secretary); Send Sanction Requests/Show Reports to: Wayne Bechdel (address above)

NATIONAL JERSEY WOOLY RABBIT CLUB <http://jerseywooly.org> Gail More 5255 Eberly Rd Atwater, OH 44201 330-618-9700~[njwrcsecretary@gmail.com](mailto:njwrcsecretary@gmail.com) Membership Fees: Adult - (New)\$15.45, \$36 3 yrs, (Renewal) \$12.35, \$25.75 3 yrs; Youth - (New) \$12.35, (Renewal) \$9.25, \$24.80 3yrs; Family (2 Adults and any children under 19 residing at same address) - \$25.75, \$61.80 3 yrs (Renewal) \$25.25, \$61.75 3 yrs; First Class option for newsletter - \$5/year; Foreign Surcharge - \$15/year; Lifetime Membership \$128.75 onetime payment, any member in good standing who has held continuous membership for a minimum of 3 years and has reached the age of 45 years. Sanction Fees: OPEN \$12.00 - YOUTH \$12.00 payable to [njwrcsweeps@gmail.com](mailto:njwrcsweeps@gmail.com)(@njwrcsweeps), Friends and Family only, must reference show info with payment and email completed form; Send Sanction Requests/Show Reports to: Nicole Schmitt, 505 East Henry Clay St #104, Whitefish Bay, WI 53217 or go to [njwrcsweeps@gmail.com](mailto:njwrcsweeps@gmail.com)

NATIONAL LILAC RABBIT CLUB OF AMERICA [www.nlrb.org](http://www.nlrb.org) Pru Beyer 151 Viola Rd Palouse, WA 99161 509-336-9989 ~ [firecatfarm7@gmail.com](mailto:firecatfarm7@gmail.com) Membership Fees: Adult - \$8, \$20 3 yrs; Youth - \$5, \$12 3 yrs; Husband/Wife - \$15, \$25 3 yrs; Foreign - \$8, \$20 3 yrs; Sanction Fees: OPEN \$5.00 - YOUTH \$5.00; (Youth free if requested with Open); Sanction Requests/Show Reports to: Pru Beyer (address above)

NATIONAL MINI REX RABBIT CLUB [www.nmrrc.net](http://www.nmrrc.net) Bridget Forman 8562 290th Street Boyd, WI 5476 [NMRRCsecretary@gmail.com](mailto:NMRRCsecretary@gmail.com) Membership Fees: Adult - \$25, \$55 3 yrs; H/W - \$30, \$70 3 yrs; Family - \$45, \$115; Youth - \$25, \$55 3 yrs; Adult Foreign - \$50, \$110 3 yrs; H/W Foreign - \$60, \$140 3 yrs; Family Foreign \$90, \$230 3 yrs; Sanction Fees: OPEN \$15.00 - YOUTH \$15.00; OPEN/YOUTH COMBO \$30.00; Send Sanction Requests to: Bridget Forman (address above); Send Show Reports to: Margaret Potter, 1401 W Sian Drive, Sanford, MI 48657 ~ 989-430-9161 ~ [nmrrcopensweeps@yahoo.com](mailto:nmrrcopensweeps@yahoo.com)

NATIONAL REX RABBIT CLUB [nationalrexc.org](http://nationalrexc.org) Arlyse DeLoyola PO Box 1465 Cave Junction, OR 97523 [nationalrexc@yahoo.com](mailto:nationalrexc@yahoo.com) Membership Fees: Individual Adult or Youth (New) - \$20 (Each additional person at same address - \$5), 3 yrs \$40 (Each additional person at same address - \$12); (Renewal) \$15 (Each additional person at same address - \$5), 3 yrs \$30 (Each additional person at same address - \$12); Guidebook is free with purchase of 3 yr membership; Sanction Fees: OPEN \$15.00 - YOUTH \$7.00; Send Sanction Requests to Arlyse DeLoyola (address above); No

sanctions will be issued within 1,500 miles of the NRRC Spring National Show; Send Show Reports to: Ted DeLoyola, PO Box 1465, Cavy Junction, OR 07523~ rexsweeps@yahoo.com

NATIONAL SILVER FOX RABBIT CLUB [www.nsfr.com](http://www.nsfr.com) Risa Bayliff 22051 C RD Kensington, KS 66951 [nsfr.sec@gmail.com](mailto:nsfr.sec@gmail.com) Membership Fees: Adult - \$10; Youth - \$7.50; Husband/Wife - \$12; Family - \$12 (plus \$3/person/year at same address); Sanction Fees: OPEN \$10.00 - YOUTH \$10.00; (YOUTH free if requested with OPEN sanction). Sanctions can be requested on club website. Sanction request payments can be made through PayPal with a 3% fee added to online PayPal payments; Send Sanction Requests/Show Reports to: Club Secretary (address above) [nsfr.sec@gmail.com](mailto:nsfr.sec@gmail.com)

NATIONAL SILVER RABBIT CLUB [www.silverrabbitclub.com](http://www.silverrabbitclub.com) Melissa Ordway 47 Hardscrabble Rd Port Jervis, NY 12771 315-532-1287 ~ [silversecretary@gmail.com](mailto:silversecretary@gmail.com) Membership Fees: Individual - \$7, \$17.50 3 yrs; Youth - \$5, \$10 3 yrs; Husband/Wife - \$10; \$25 3 yrs; Family - \$12.50, \$30 3 yrs; Sanction Fees: OPEN \$7.00 - YOUTH \$7.00; (YOUTH free when requested with OPEN); Send Sanction/Show Reports to: Melissa Ordway (Address Above)

NORTH AMERICAN LIONHEAD RABBIT CLUB [www.lionhead.us](http://www.lionhead.us) Melissa Kmetz 230 Ranch Rd Loudon, TN 37774 301-675-7683 ~ [NALRCSweeps@gmail.com](mailto:NALRCSweeps@gmail.com) Membership Fees: Adult - \$20, \$40 3 yrs; Youth - \$15, \$30 3 yrs; 2 or more persons same address - \$25, \$55 3 yrs; Foreign - add \$15/yr; Sanction Fees: OPEN \$15; YOUTH \$10 (Youth free if purchased with Open for same show location and date.); Send Sanction Requests and Show Reports to <https://www.lionhead.us/sanctions>

PALOMINO RABBIT CO-BREEDERS ASSOC [www.palominorabbits.org](http://www.palominorabbits.org) Carolyn Wright 108 Justin Davis Lane Smithville, TX 78957 512-237-4164 ~ [WCWright108@gmail.com](mailto:WCWright108@gmail.com) Membership Fees: Adult - \$9, \$22 3 yrs; Youth - \$6, \$14 3 yrs; Husband/Wife (or 2 adults) - \$14, \$34 3 yrs; Family - \$14 plus \$3.50/child; \$34 plus \$9.50/child 3 yrs; Foreign - Add \$2 extra/person/year. New members will be charged \$5.00 to cover postage for Guide Books; Sanction Fees: All Breed OPEN \$12.00 - YOUTH \$7.00 (Youth free with paid ARBA Combo); Specialty Show: OPEN \$7.00 - YOUTH \$4.50 (youth free with paid ARBA Combo). Send Sanction Requests & Show Reports to: Carolyn Wright (address above)

RHINELANDER RABBIT CLUB OF AMERICA <http://www.rhinelanderrabbits.com/> Tracy Dollins 28 Flat Creek Ridge Road Springfield, ME 04487 207-290-7256 ~ [RRCA.secretary@gmail.com](mailto:RRCA.secretary@gmail.com) Membership Fees: Adult (New) - \$15, \$30 3 yrs, (Renewal) \$10, \$25 3 yrs; Youth (New) - \$11, \$20 3 yrs, (Renewal) \$6, \$15 3 yrs; Husband/Wife (New) - \$20, \$45 3 yrs, (Renewal) \$15, \$40 3 yrs; Family (2 adults & up to 3 children) - (New) \$30, \$75 3 yrs; (Renewal) \$25, \$70 3yr; Foreign: Adult (New) - \$25, \$55 3 yrs, (Renewal) \$20, \$50 3 yrs; Youth (New) - \$20, \$45 3 yrs, (Renewal) \$15, \$40 3 yrs; Husband/Wife (New) - \$30, \$75 3 yrs, (Renewal) \$25, \$70 3 yrs; Family (2 adults & up to 3 children) - (New) \$40, \$95 3 yrs; (Renewal) \$35, \$90 3yr; Sanction Fees: OPEN \$8.00 - YOUTH \$3.00; (Youth free with paid Open); Send Sanction Requests & Show Reports to: Luke Vickrey, PO Box 451, Huntington, IL 46750 or [RRCA.sweepstakes@gmail.com](mailto:RRCA.sweepstakes@gmail.com)

SILVER MARTEN RABBIT CLUB [www.silvermarten.org](http://www.silvermarten.org) Amy Trahan 9720 N Sumac Rd Kaplan, LA 70548 [silvermartenrc@gmail.com](mailto:silvermartenrc@gmail.com) Membership Fees: Adult (New) - \$12, \$21 3 yr, (Renewal) \$7, \$18 3 yr; Youth (New) - \$9, \$15 3 yr, (Renewal) \$5, \$12 3 yr; Husband/Wife (New) - \$16 (add \$3/child), \$30 3 yr (add \$5/child), (Renewal) \$10 (add \$2/child), \$25 3 yr (add \$5/child); Foreign - Add \$5 surcharge per membership per year; Sanction Fees: OPEN \$8.00 - YOUTH \$4.00; Send Sanction Requests to: Amy Trahan (address above); Send Show Reports to: [ScottRudolph@SilverMartenSweeps@yahoo.com](mailto:ScottRudolph@SilverMartenSweeps@yahoo.com)