

SATURDAY — MARCH 22, 2025

The Kentucky State RBA presents...

Shelbyville, KY

HOP
INTO

SPRING



YOUTH
BENEFIT
SHOW

TRIPLE OPEN & YOUTH RABBIT SHOWS
TRIPLE OPEN & YOUTH CAVY SHOWS

Cavy shows in conjunction with Mid Country Cavy Breeders Club

OFFICIAL SHOW RULES

1. This show is held in strict accordance with the latest and revised Official Show Rules of the American Rabbit Breeders Association, Inc.
 2. All rabbits must be permanently marked in the left ear prior to showing. An ARBA licensed registrar will be available for ear marks as well as ARBA registrations.
 3. Exhibitors are responsible to make sure their rabbits are taken to the judging area when called. Absolutely no refund of entry fees will be made.
 4. Awards must be picked up the day of the show. Legs are mailed within 30 days of the show.
 5. All animals must be healthy and in proper-size transport cages to ensure rabbits' well-being.
 - 6. Parents - children must be under the supervision of an adult at all times.**
 7. The club and/or its officers are not liable for any injury or damage in connection with the show.
 8. Exhibitors must clean their area when leaving; otherwise, a fine may be imposed.
 9. Youth may not enter the same animal in both open and youth, but they may enter different animals in open and in youth.
 10. Any issue arising that cannot be resolved by reference to above rules shall be decided by the official show committee, decision will be final
 11. Once entry is made the Entry Fee is Due! Even if you are unable to attend, the funds need to be paid. Failure to pay the fees will result in you being banned from TKSRBA shows until balance is paid. Late fees may be applied if an extended period of time passes.
 - 12. All rabbit all-breed entries will be entered through EASY 2 SHOW. It is the exhibitor's responsibility to check their entry sheets and make all changes before the deadline. If you need assistance with your changes, please email joanmiester@gmail.com**
- THERE WILL BE ABSOLUTELY NO CHANGES AT THE TABLE!**

SHOW COMMITTEE

Superintendent:	Phil Olson
Junior Superintendent.....	Cadence Ryan
Rabbit Secretary.....	Joni Olson
Cavy Secretary.....	Laurie Krogen
*Registrar 10am-1pm.....	Melinda Smith
Raffle.....	TKSRBA
Catalog.....	Kathi Groves
Food Booth.....	Thompson Family

JUDGING

Specialty Judging Begins at 8:00 AM

All Breed Judging begins at 8:30 AM

Judging assignments are not made until the day of the show. A judging schedule will be posted at each judge's table. Each exhibitor is responsible to carry his or her rabbits to the judging table at the proper time. Posted schedules are subject to change. Be sure to watch carefully so that you do not miss your class.

****Registrar is available from 10 am – 1 pm (or as long as forms last). Please bring your current ARBA membership card and an extra copy of your pedigree to expedite processing***

AWARDS

ALL ALL-BREED RABBIT SHOWS

(Open & Youth Awards – TKSRBA)

Best In Show Rabbit or Cavy.....	Special Award
Reserve In Show or Cavy.....	Special Award
Best of Breed Rabbit or Cavy.....	Special Award
Best Opp. Of Beed Rabbit or Cavy ..	Special Award

All proceeds go to "Team Kentucky Youth" to help support the scholarships, royalty awards and convention travel expenses!

LOCATION

SHELBY COUNTY FAIRGROUNDS

FLORAL HALL

1513 Midland Trail
Shelbyville, KY 40065

**YOUTH
BENEFIT
SHOW**

RAFFLE

SUPPORT TEAM KENTUCKY YOUTH!!

All raffle proceeds go to
"Team Kentucky Youth"
to help support the scholarships,
royalty awards and
convention travel expenses!

**PLEASE CONSIDER BRINGING A NICE
ITEM FOR THE RAFFLE TABLE**

Rabbits and Cavies will be accepted, but must be in good health. If animals are not claimed at the end of the raffle, they must return home with their original owner. If you donate an animal, please put your contact information on the carrier in case there are any questions.

Raffle ticket prices:

\$1 Each
\$5 for 7
\$10 for 15
\$20 for 35



SPECIAL NOTES!.....PLEASE READ

Everyone who pre-enters via "EASY TO SHOW" will have access to double check their entries. It is the responsibility of the exhibitor to review the entries PRIOR to noon on Friday March 21, 2025 for any errors and to submit changes. All changes other than ear number changes within the same class will be charged a \$2.00 additional fee and **MUST** be done during check in PRIOR TO THE SHOW STARTING. The show secretary **MUST** approve and initial all changes. There will be ***ABSOLUTELY NO CHANGES AT THE TABLE!***

Per ARBA Show Rules SECTION 23. Entries shall close the day and time advertised. No rabbit or cavy is officially entered until required fees are paid, which must be done prior to the start of the show. Substitutions, with or without an additional fee, may be accepted at the discretion of the show sponsor. No substitutions, changes, or additions will be allowed in a breed after judging of the breed has commenced.

Spring!



ENTRY INFORMATION

RABBIT DEADLINE:
Midnight Wednesday March 19, 2025

RABBIT ALL BREED *NEW* We will be using Easy to Show for the all-breed rabbit show entries ONLY. If you need assistance with Easy to Show, please email Joni Olson joanmiester@gmail.com Visit www.easy2show.com and search for Kentucky in the search bar, then choose "The Kentucky State Rabbit Breeders Association Hop Into Spring Show" Scroll to the bottom of the page to start your entries.

Entry Fees: All-Breed Open/Youth Rabbit Shows
 Entry Fee\$4.00 per rabbit per show
 Rabbit Fur Entry.....\$2.00 per rabbit per show

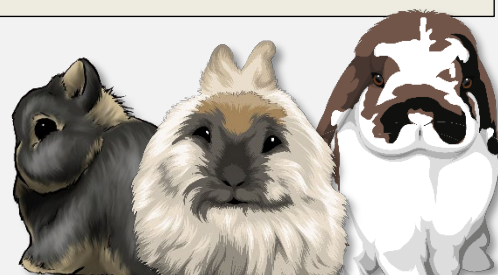

Entry Deadline:
 Email EntriesMidnight Wednesday, March 19, 2025
 Changes/additions.....Noon Friday, March 21, 2025

Send RABBIT Entries to:
Joni Olson
www.easy2show.com

NO DAY OF SHOW ENTRIES!

CAVY ENTRY INFO

CAVY DEADLINE:
Midnight Wednesday March 19, 2025

Entry Fees: All-Breed Open/Youth Cavy Shows
 Entry Fee\$4.00 per cavy per show

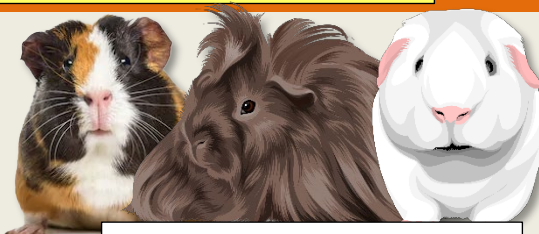

Entry Deadline:
 Email EntriesMidnight Wednesday, March 19, 2025
 Changes/additions..... Noon Friday, March 21, 2025

Send CAVY Entries to:
Lori Krogen
horsemom1014@hotmail.com

NO DAY OF SHOW ENTRIES!

SPECIALTY SHOWS

SPECIALTY DEADLINE:
Midnight Monday March 17, 2025

SHOW	BREEDS	HOST CLUB	ENTRY FEE	SECRETARY
8:00 AM Open Britannia Petite	TKSRBA		\$4.00 per rabbit	joanmiester@gmail.com
8:00 AM Open Netherland Dwarf	Bluegrass Netherland Dwarf Club		\$4.00 per rabbit	bnetherlanddwarfclub@gmail.com
8:00 AM Open Polish	Bluegrass Polish Club		\$4.00 per rabbit	bluegrasspolish@gmail.com

ALL SPECIALTY SHOW ENTRY DEADLINE: **Midnight Monday 3/17/25**
 Changes/Additions: *Midnight Wednesday 3/19/25*

YOUTH MAY SHOW IN OPEN IF THERE IS NO YOUTH SHOW



JUDGES

NOTE: Show Judges are subject to change or addition as needed.
Your entry indicates acceptance of the judges hired for the show.

			
Frank Westly, TN CAVY Judge #377	Jeff Hardin, NC Judge #474	Dr. Chris Hayhow, OH Judge #581	Bruce Ormsby, IN Judge #655
			
Jodi Hartman, NY Judge 917	PJ Dvorak, GA Judge #938	Melinda Schacher, OR Judge #985	Piper Phillips, IN CAVY Judge #1026
			
Nicole Rocha, CA CAVY Judge #1049	Stephany Brundage, CA Judge #1057	Trinity Roach, KY Judge #1059	

SPRING
IS IN THE
AIR

VENDORS

- SUPPLIES:

5K Cage & Supply

- Cull Buyer: 11am -3pm only

Tom Kurtz

- Food:

Thompson Family



SAVE THE DATE!

2025 KENTUCKY STATE CONVENTION BACK TO THE 80'S

June 27-28, 2025

Somerset, KY

Rabbit & Cavy Shows with Youth Activities:
Achievement, Management & Royalty Contests

2025 VETERANS APPRECIATION SHOW

The November 8 show is being moved to an earlier date due to being so close to convention. Please keep an eye on the TKSRBA Facebook page for updates

GRINCHMAS 2025!

December 13, 2025

Shelbyville, KY

OFFICIAL ARBA & ACBA INFO

<https://arba.net>

<https://acbaonline.com>

Central State Nomads
Presents...

2025 ARBA CONVENTION

102nd ARBA Convention

2025 ARBA National
Convention

Indianapolis, IN

November 14-19, 2025



CALLING ALL CAVIES TO THE CASCADES!!

2025 SPECIALTY
Louisville, KY
Ridgefield, WA
APRIL 11-13, 2025

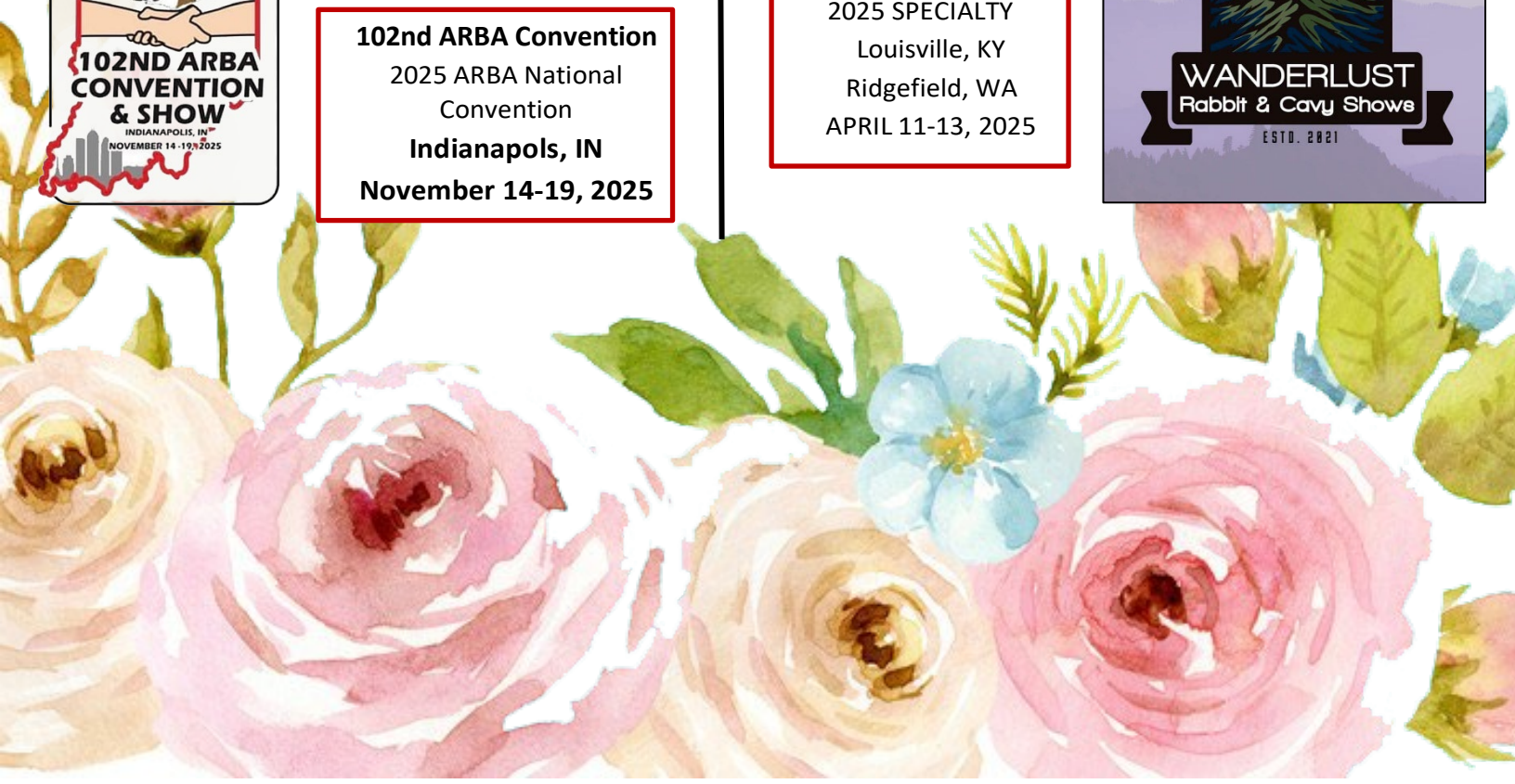

SATURDAY SANCTIONS			
<i>Youth may show in Open if there is no youth show offered</i>			
AR BA BOTH	<p>AMERICAN RABBIT BREEDERS ASSN. Open Sanctioned Show – OFFICIAL ARBA SANCTIONED SHOW, ARBA Executive Director, PO Box 400, Knox, PA 16232-0400. ARBA website: www.arba.net. Membership Dues: \$20.00 per yr., 3 yrs. \$50.00. Combination Husband & Wife: \$30.00 per yr., 3 yrs. \$75.00. Youth Sanctioned Show – OFFICIAL ARBA YOUTH SANCTIONED SHOW, ARBA Executive Director, PO Box 400, Knox, PA 16232-0400. ARBA website: www.arba.net. Membership Dues: \$12.00 per yr., 3 yrs. \$30.00. 2025 ARBA National Convention; Indianapolis, IN held on November 14-19, 2025</p>	<p>AMERICAN CAVY BREEDERS ASSOCIATION Send Sanction Requests to: Kimberly Davis, Treasurer, 3392 Old Mulkey Road, Tompkinsville, KY 42167, 936-524-4501, or fill out website form on www.acbaonline.com Send Sweepstakes/Show Reports to: Laurie Norman, 172 Spruce Street, Elyria, OH 44035, acbasweeps@gmail.com Sanction Fees: OPEN \$15.00 - YOUTH \$10.00</p>	AC BA OPEN
BH OPEN	<p>AMERICAN BELGIAN HARE CLUB Send Sanction Requests/Show Reports to: Gary Walton, 15330 Sharp Rd, Rockton, IL 61072 Americanbelgianhareclub2@gmail.com Sanction Fees: OPEN or YOUTH \$5.00, (<i>Youth is free when requested with Open for same show</i>),</p>	<p>NATIONAL MINI REX RABBIT CLUB Send Sanction Requests to: Doug King, 2719 Terrace Ave, Sanger, CA 93657, 559-974-7189 NMRRCSecretary@gmail.com Send Show Reports to: Margaret Potter, 1401 W Sian Drive, Sanford, MI 48657, 989-430-9161,, nmrrcopensweeps@yahoo.com, Sanction Fees: OPEN \$15.00; YOUTH \$15.00; OPEN/YOUTH COMBO \$30.00</p>	MR BOTH
BP OPEN	<p>AMERICAN BRITANNIA PETITE RABBIT SOCIETY Send Sanction Requests/Show Reports to: Karah Boersma, 9091 Taylor Street, Zeeland MI 49464, seagull553@hotmail.com 616-566-7961 Sanction Fees: OPEN \$16.00; YOUTH \$8.00; YOUTH SANCTION FREE IF REQUESTED WITH OPEN SANCTION</p>	<p>AMERICAN SATIN RABBIT BREEDERS ASSOC Send Sanction Requests to: Sherry Garrett, 18902 7 Mile Rd Reed City, MI 49677, 231-679-5554, arba.secretary@gmail.com Send Show Reports to: Cullen Santino LeRoy, 8023 W. US 36, Lowell, IN 46356, 219-798-2270, 2021ASRBA.sweeps@gmail.com Sanction Fees: OPEN \$20.00 - YOUTH \$10.00</p>	MS/ ST OPEN
DT YOUTH	<p>AMERICAN DUTCH RABBIT CLUB Send Sanction Requests to: Shannon Krolikowski, 1877 S. Bridgeview Lane, Midland, MI 48640, 517-449-8341, AmDutchClub@aol.com Send Show Reports to: Tiffany Wayne, 32881 790th Ave, Ellendale, MN 56026, (507) 383-0849, football_chick_8@hotmail.com Sanction Fees: OPEN \$12.00; YOUTH \$10.00</p>	<p>AMERICAN NETHERLAND DWARF RABBIT CLUB Send Sanction Requests/Show Reports to: Richard Gehr, 190 N First Ave, Coal City, IL 60416, rwgehr@aol.com Sanction Fees: OPEN \$15.00; YOUTH \$10.00</p>	ND BOTH
ES OPEN	<p>AMERICAN ENGLISH SPOT RABBIT CLUB Send Sanction Requests to: Michael C Wiley SR, 5772 Owenton Rd Stamping Ground, KY 40379-9614, (502) 542-5431 (<i>no calls after 8 pm EST</i>), aesrcsecretary@gmail.com Send Show Reports to: John Scheiwe, 3914 W. Norway Court Bloomington, IN 47404, 812-606-3426, AESRCsweeps@gmail.com Sanction Fees: OPEN \$12.00 - YOUTH \$7.00</p>	<p>AMERICAN POLISH RABBIT CLUB Send Sanction Requests to: Joan Thies, 5163 County Rd 37, Fort Lupton, CO 80621 thiesfarms@aol.com Send Show Reports to: Jackie Diamond polishsweeps@gmail.com Sanction Fees: OPEN \$15.00; YOUTH \$10.00</p>	PO BOTH
FG YOUTH	<p>NATIONAL FEDERATION OF FLEMISH GIANT RABBIT BREEDERS, INC Send Sanction Requests/Show Reports to: Wayne Bechdel, 117 Hollow Road, Lockhaven, Pennsylvania 17745, (570) 769-6059, wbechdel@wildblue.net Sanction Fees: OPEN \$10.00; YOUTH \$8.00; OPEN/YOUTH Combination \$15.00 (<i>Must use same show secretary</i>)</p>	<p>NATIONAL REX RABBIT CLUB Send Sanction Requests to: Arlyse DeLoyola, PO Box 1465, Cave Junction, OR 97523, nationalrex@yahoo.com Send Show Reports to: Chris Christian, 2540 First Lakeview Cove, Hernando, MS 38632 901-461-7277, rexsweeps@yahoo.com Sanction Fees: OPEN \$10.00; YOUTH \$7.00</p>	RX OPEN
HL BOTH	<p>HOLLAND LOP RABBIT SPECIALTY CLUB Send Sanction Requests/Show Reports to: Cheri Bushee, PO Box 27 Spencerville, IN 46788, cheri48@aol.com Sanction Fees: OPEN \$15.00; YOUTH \$10.00</p>	<p>NATIONAL SILVER RABBIT CLUB Send Sanction/Show Reports to: Ali Price, 565 Ave H, Powell, WY 82435, NSRC_Secretary@yahoo.com Sanction Fees: OPEN/YOUTH \$7.00, (<i>YOUTH free when requested with OPEN</i>)</p>	SL OPEN
HV OPEN	<p>HAVANA RABBIT BREEDERS ASSOC Send Sanction Requests/Show Reports to: Tanya Zimmerman, PO Box 376, Marion, WI 54950, (715) 823-5020 havanasecretary@yahoo.com Sanction Fees: OPEN \$10.00; YOUTH \$5.00; OPEN/YOUTH Combination \$10.00</p>	<p>NATIONAL SILVER FOX RABBIT CLUB Send Sanction Requests/Show Reports to: Rae Harris (address above) 717-342-6896, nsfrc.sec@gmail.com, Sanction Fees: OPEN \$7.50; YOUTH \$7.50 (<i>YOUTH free if requested with OPEN sanction</i>)</p>	SF OPEN
LH OPEN	<p>THE NORTH AMERICAN LIONHEAD RABBIT CLUB Send Sanction Requests and Show Reports to: Secretary Melissa Kmetz, 230 Ranch Rd, Loudon, TN 37774, 301-675-7683 Sanctions: Open \$15, Youth \$10 (free if purchased with Open for same show location/Date). Combination \$15</p>	<p>AMERICAN TAN RABBIT SPECIALTY CLUB Send Sanction Requests & Sweepstakes Reports to: Paula Schutz, 105 Ulsterville Rd, Pine Bush, NY 12566, (845) 744-3900, atrcsecy@gmail.com Sanction Fees: OPEN \$10.00; YOUTH \$4.00, Free sanction given for future show if no Tans are shown.</p>	TN OPEN
<p>IF FOLKS WISH TO DONATE A SANCTION... Please email...tksrba@yahoo.com</p>			



TKSRBA
HOP INTO SPRING
 Shelbyville, KY
 March 22, 2025

(Make as many copies of this form as you need)

Mail Entries with Remittance

By Entry Deadline

Make Checks Payable to: KSRBA

Youth Entry

(Check One Only)

Open Entry

(If not checked, entry will be put in open show)

1									
2									
3									
4									
5									
6									
7									
8									
9									
10									
11									
12									
13									
14									
15									
16									
17									
18									
19									
20									
21									
22									
23									

EXHIBITOR	Last Name	First Name	Quantity Entered	X	Entry Fee (See Below)	=
	Phone		Entry Fees: SEE CATALOG			
	Address		Quantity Fur Class	X	Fur Entry Fee	=
			SEE CATALOG			
	City	State	Zip Code	Total Entry Fee		
Email Address		@	Show Entry #			