

Pandemic Palooza Pals R&CBA

and

the Oswego County Fair

invite you to attend

the Eleventh Annual

Open ARBA Sanctioned All Breed Show

When: Sunday July 5, 2026

Where: Sandy Creek, NY

*****This is a carry-in, carry-out, show *****

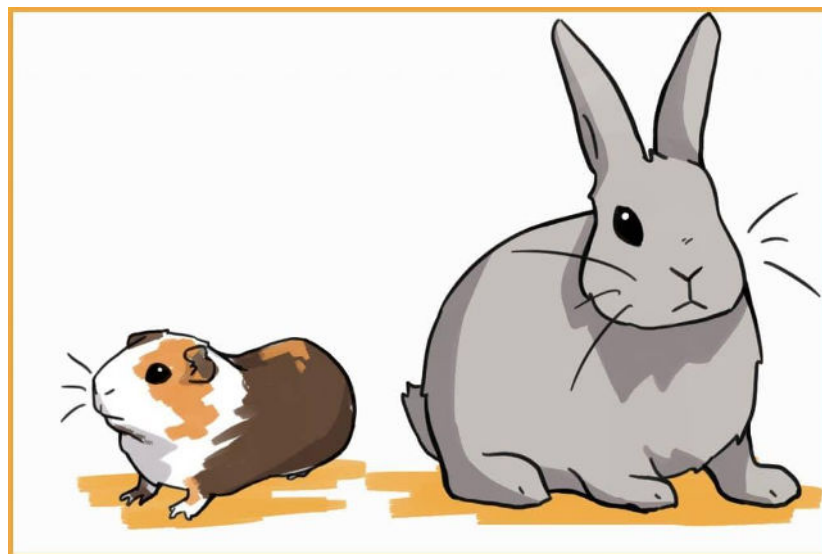

Show Date: Sunday July 5, 2026 at 8AM
Superintendent: Paul Burr
Show Secretary: Jennifer Burr

Premiums: 1st : \$3.00, 2nd : \$2.00, 3rd : \$1.00

Mail Entries to:
Show Secretary
30 Morey Road
West Monroe, NY 13167

OR
Enter on RingmasterOne.com

Email Entries received on or before June 30, 2026: \$1.00
Email Entries received between July 1, 2026 and July 5, 2026: **\$3.00**
Day of show entries will be accepted from 6AM – 7:30AM on July 6, 2026

The Oswego County Fair, sponsored by the Pandemic Palooza Pals R&CBA, invite you to their eleventh ARBA show to be held on Sunday July 5, 2026 at the Oswego County Fairgrounds in Sandy Creek, NY.

This is an ARBA sanctioned **open** rabbit and **cavy** show

Judges:
Steven Buell, NY Corey Hayes, NY Stacey Groncki, PA Val Horning, NY

Registrar:
Logan Manning-Orvis, NY

We would like to thank our supporters who sanctioned breeds for our show!

Belgian Hare – Nora VanCalcar	Cavy – Shannon Whitney
Dwarf Hotot – Tommy Cook	English/French Lop – Jennifer Burr
Harlequin – Gail Smith	Jersey Woolly – Steven Buell
Mini Lop – Natalie Kipp	Mini Rex – Nora VanCalcar
Netherland Dwarf – Tommy Cook	Palomino – Shannon Whitney
Polish – Logan Manning-Orvis	Rhineland – Gail Smith
Satin/Mini Satin – Dee Tones	Silver Fox – Audrey Inman
Tan – Jodi Hartman	

*If you do not see your breed listed above and would like to sanction it, please contact
Jennifer Burr*

Reminder: The Oswego County Fair offers **FREE** parking and **FREE** admission for anyone wishing to attend!

THIS IS A NEW YORK STATE SANCTIONED SHOW!

Show Secretary: Jennifer Burr
315-529-7860
JennBurrNY@gmail.com

Show Superintendent: Paul Burr
315-727-2159

THE ARBA CONVENTION IS
October 24th – October 28th, 2026 in Reno, NV
American Rabbit Breeders Association
Eric Stewart, Executive Director
PO Box 400, Knox, PA 16232
ARBA website: www.arba.net

Membership dues: Adult \$20.00 per year, \$50.00 for three years
Husband/Wife \$30.00 per year, \$75.00 for three years
Youth \$12.00 per year, \$30.00 for three years

The American Rabbit Breeders Association host club reserves the right to refuse entries from exhibitors placing an entry from all locations within 150 miles which has had a confirmed outbreak of RCV/RHD/VHD within the past 60 days of the entry deadline.

Attention Youth!

Would you like to see your drawing on the 2027 Show Catalog cover for the Oswego County Fair? Even though the ARBA sanctioned show is Open only, we would like to include the youth in various events. Youth can submit drawings (on an 8 ½" x 11" standard piece of paper) upon check in the morning of the show. All exhibitors will vote on the drawings after the show has begun. The winner will have their drawing featured on the cover of the 2027 show catalog. Any questions?

Contact Jennifer Burr at JennBurrNY@gmail.com

Returning this Year!

For the seventh time, the Oswego County Fair will have a RAFFLE TABLE! All money raised will be put towards the 2027 ARBA show at the Oswego County Fair. Any and all donations will be accepted.

Show Rules

1. This is an official ARBA sanctioned show and is governed by the latest rules as such
2. Any animal showing signs of sickness or disease will be removed from the show room at the discretion of the Superintendent and entry fee will be forfeited
3. The superintendent reserves the right to substitute judges if necessary
4. All rabbits must have a permanent and legible earmark
5. Judging will be conducted by private ear number
6. Exhibitors will be responsible for carrying their own rabbits to and from the judging table
7. **To avoid delays – the three call rule will apply... at the judge's discretion.**
8. The Oswego County Fair does not guarantee any payment or award of any special offers by individuals and all are believed to be bona fide offers
9. The Oswego County Fair will not be responsible in case of fire, theft, accident or providential destruction, however, precautions will be taken to reduce any risks
10. There will be no smoking permitted in any building on the fairgrounds property
11. Dogs are NOT permitted on the fair grounds during any time
12. Children must be supervised at all times
13. No exhibitor or spectator will be permitted behind the show tables while judging is being conducted, without prior approval of the Superintendent and Show Secretary
14. The showroom will be open at 6AM
15. All entries must be in the showroom by 7:30AM. **Judging will start promptly at 8AM.**
16. Exhibitors must pick up check-in sheets and verify entry
17. NO CHANGES DONE AT JUDGES TABLE unless approved by show secretary
18. This is a carrying cage show. All carriers must have leak proof bottoms
19. Grooming tables, chairs, and blowers WILL be allowed in the showroom
20. ABSOLUTELY NO dogs, cats, or animals other than rabbits will be allowed in the showroom
21. Anyone causing a disturbance or trying to intimidate a judge will be asked to leave and their entry fee will be forfeited
22. There will be No Breeding Allowed in the Showroom
23. No animals may be sold or have any transfer of ownership on the fairgrounds.
24. Ribbons will be available through 3rd place. All ribbons, trophies, specials, etc. must be picked up at the secretaries table. None will be mailed following the show.
25. **Remark cards WILL NOT be prepared.** If you would like a remark card to be used during judging, they will be available at the Secretary's table. You must fill them out and bring them to the writer at the judges table.
26. Checks are to be made out to The Oswego County Fair

27. All returned checks will be charged a \$25.00 fee the first and second time they are deposited
28. All show reports will be sent to exhibitor via e-mail (when applicable). If legs are earned, they will be mailed to the exhibitor separately.
29. All no shows still must pay for their entries – no exceptions
30. All Oswego County Fair rules and regulations must be followed. To view these in their full capacity visit www.oswegocountyfair.com

All entries must be postmarked or time-stamped to Jennifer Burr by Monday, June 30, 2026. Entry fees are \$1.00 per rabbit. There will NOT be a fur class. All day of show entries will be \$3.00 per rabbit. Ear number changes will be \$1.00 per rabbit. **Ear number changes only** may be made by e-mail at no charge thru Thursday July 2, 2026.

For those entering through Ringmasterone.com – entries are due by July 2nd at 9 PM eastern – NO EXCEPTIONS.

To enter on RingMasterOne.com please go to <https://show.ringmasterone.com/>, create a profile, and enter the “Oswego County Fair” show

Oswego County Fair

2026-07-05 12:00 AM • Sandy Creek, NY

Entries close: 2026-07-05 6:00 PM

Feel free to check out this free Demo put together by our RingMasterOne creator Zayne!

[RingMasterOne Demo](#)

OR

[RingMasterOne Demo on YouTube](#)

For additional questions/support on entering yourself, please reach out to either Jennifer Burr or submit a question through the “HELP” tab on RingMasterOne

Building opens at 6AM. The show will start promptly at 8AM Sunday morning! The showroom will NOT be open Saturday evening.

Area Hotels/Motels:

Super 8 (Pulaski): 315-298-4888

Tailwater Lodge (Altmar): 315-298-3434

Holiday Inn Express Hotel & Suites Watertown – Thousand Islands (Watertown):
315-779-1234

Hilton Garden Inn (Watertown): 315-788-1234

Hampton Inn (Watertown): 315-782-2222

Directions to the Oswego County Fairgrounds

For those using GPS you may use the following address: 291 Ellisburg St, Sandy Creek, NY, 13145.

If you have a large quantity of animals or would like to unload at the show building, once you reach Ellisburg Street take a left onto Franklin Street. This will be before the main gates for the Oswego County Fairgrounds.

From the North

Take Interstate 81 South until exit 37 (Sandy Creek/Lacona), take a right at the end of the ramp. Go down to the stop sign. Take a right. An immediate left will follow for Ellisburg St.

From the South, West or East

Take Interstate 81 North until exit 37 (Sandy Creek/Lacona), take a left at the end of the ramp. At the light take a right onto Rt 11. A quarter of a mile take a left onto Ellisburg St.

